

Permit Notices for the Operation of B-Doubles, Road Trains, 4.6m High Vehicles & Controlled Access Buses



Roads and Traffic Authority

www.rta.nsw.gov.au

Foreword

The purpose of this book is to provide industry with a copy of the permit notices which prescribe the conditions which apply to the operation of B-doubles, road trains, 4.6 metre high vehicles and controlled Access Buses in New South Wales.

Given the requirement that a copy of these permit notices be carried in a vehicle to which they apply, this book provides permit information in a convenient format for general use.

In addition to this book, three maps which outline approved routes for B-doubles, road trains and 4.6 metre high vehicles are available from the Roads and Traffic Authority.

I trust that this book will be of assistance to you in your business as a heavy vehicle operator.

Paul Forward

Acting Chief Executive

General

About this book

Purpose of the book

This book informs you of the laws and conditions which apply to the operation of road trains, B-doubles, 4.6 metre high vehicles and Controlled Access Buses in New South Wales.

What it contains

This book contains:

- The General B-double permit notice (see page 3)
- The General road train permit notice (see page 81)
- The Converter Dolly Combination Notice (see page 107)
- The 4.6 metre high vehicle route notice (see page 113)
- The Interim Controlled Access Bus notice (see page 135)

When should you carry the book

If you use this book as a permit, you must carry it in the vehicle. As an alternative, you can use a current copy of the particular notice published in the Government Gazette.

If your load is eligible under the 4.6 metres high vehicle notice to be carried at up to 4.6 metres high on a road train or B-double, then you must carry a copy of both the permit notices that apply to the vehicle concerned.

If you have applied for and have been issued with a specific permit, you must carry this handbook, or the particular notice with you as part of the specific permit.

Note: Road train or B-double notices do not allow you to carry oversize loads, and may not be used in conjunction with the oversize general permit notice to carry oversize loads.

Roads Act 1993

General B-Double Notice under Division 2 of Part 3 of the *Road Transport (Mass, Loading and Access) Regulation, 1996*

I, Ronald David Christie, Chief Executive of the Roads and Traffic Authority, in pursuance of Part 3 of Division 2 of the *Road Transport (Mass, Loading and Access) Regulation, 1996*, by this Notice, specify the areas and routes on which B-Doubles that comply with the requirements of the *Road Transport (Mass, Loading and Access) Regulation 1996* as set out in Parts 3, 4 and 5 of the Schedule and Schedule 4 to the *Road Transport (Vehicle Registration) Regulation 1998*, may be used on public streets or within areas specified in Part 6 of the Schedule subject to any requirements or conditions set out in the Schedule.

R D Christie
Chief Executive
Roads and Traffic Authority

Index

Schedule

- Part 1 – Preliminary
 - 1.1 Citation
 - 1.2 Commencement
 - 1.3 Interpretations
 - 1.4 Effect
- Part 2 – Operating and travel requirements
 - 2.1 Operating requirements
 - 2.2 Travel requirements
- Part 3 – Mass and dimension limits
 - 3.1 Maximum limits for axles and axle groups
 - 3.2 Maximum gross mass limits
 - 3.3 Maximum dimension limits
 - 3.4 Mass limits relating to axle spacing
 - 3.5 Spacing rules
 - 3.6 Measurement of distances for Table 1
- Table 1 – Mass limits relating to axle spacings – B-Doubles
- Part 4 – Warning signs
 - 4.1 B-Double warning signs
 - 4.2 Warning signs not to be used in other cases
 - 4.3 Specifications for warning signs

Part 5 – B-Double standards and specifications

- 5.1 Compliance with standards
- 5.2 Power of B-Double prime mover
- 5.3 Speed limiting
- 5.4 Vehicle monitoring devices
- 5.5 Tracking
- 5.6 Turning capability
- 5.7 Spray suppression devices
- 5.8 Braking requirements for B-Doubles
- 5.9 Coupling requirements for B-Doubles

Part 6 – Approved routes

- 6.1 Approved routes

Appendix 1 – Definitions

Appendix 2 – B-Double routes in NSW

- Part 1 B-Double routes within the Sydney Region
- Part 2 B-Double routes in New South Wales (excluding the Sydney Region)

Route assessment procedures for B-Doubles

Contacts

Schedule

Part 1 – Preliminary

1.1 Citation

This Notice may be cited as the General B-Doubles Notice 1996.

1.2 Commencement

This Notice takes effect on 13 December 1996.

1.3 Interpretations

- 1.3.1 Unless stated otherwise, words and expressions used in this Notice have the same meaning as those defined in Appendix 1.
- 1.3.2 Subject to Subclause 1.3.3, a diagram appearing in this Notice is illustrative only.
- 1.3.3 If a provision contains a diagram that is called an essential diagram, that diagram is part of the Notice.

1.4 Effect

This Notice remains in force until 13 December 2000 unless it is amended or repealed earlier.

<p>Note: This Notice replaces the General Permit for the Operation of B-Doubles 1995 that was published in Government Gazette No. 102 of 25 August, at pages 4938–4996, that was subsequently amended in Government Gazette No. 77 of 28 June 1996, at pages 3617–3661.</p>
--

Part 2 – Operating and travel requirements

2.1 Operating requirements

- 2.1.1 A copy of this Notice or an information sheet issued by the Roads and Traffic Authority setting out the obligations imposed under the Notice, must be carried in the driving compartment whenever the vehicle is operating as a B-Double and must be produced when requested to do so by a member of the police service or an authorised officer.
- 2.1.2 All requirements and conditions of this Notice are to be observed when a vehicle is operating as a B-Double.
- 2.1.3 A vehicle operating as a B-Double must clearly display a warning sign at the rear in accordance with the requirements of Part 4 of this Notice.
- 2.1.4 A vehicle operating as a B-Double must comply with the statutory requirements of the Roads Act 1993.
- 2.1.5 The prime mover and semi-trailer of a B-Double must be constructed to comply with the appropriate standards for registration, or the Australian Design Rules unless otherwise stated.
- 2.1.6 All units used in a B-Double must be registered in a State or Territory of the Commonwealth or under the Federal Interstate Registration Scheme.
- 2.1.7 The driver of a B-Double must hold, and be able to produce if requested, a driver's licence authorising the driver to drive a B-Double.
- 2.1.8 The load limits set by this Notice must not be exceeded.
- 2.1.9 Despite Clause 5.3, a person must not drive a B-Double in excess of any speed limit set by law.
- 2.1.10 A B-Double must travel at least 200 metres behind a heavy motor lorry, a trailer attached to a heavy motor lorry or a caravan attached to a vehicle except when:
 - overtaking or being overtaken by another vehicle,
 - the vehicle ahead is stopping or stationary,
 - there is a separate lane for overtaking, or
 - travelling in an urban area or where the speed limit is set at 60 km/h or less where it is impractical to maintain a distance of 200 metres.

Note For the purpose of 2.1.10, a heavy motor lorry means any motor lorry:

- a) having an unladen weight exceeding 3 tonnes, or
- b) drawing a trailer, where the aggregate of the unladen weight of the lorry and the unladen weight of the trailer exceeds 3 tonnes.

2.2 Travel requirements

2.2.1 B-Doubles may operate only on approved routes.

- Note** 1. It is the responsibility of operators seeking approval of new routes to contact RTA area offices and follow the requirements specified in route assessment guidelines.
2. Operators may apply to the Roads and Traffic Authority for a specific permit for travel on any road other than those specified in Part 6.

2.2.2 Deviation from approved routes or B-Double areas is not permitted except in emergencies. Emergency route deviations may be made only at the direction of an authorised officer or a member of the Police Service.

2.2.3 B-doubles whose overall length is not greater than 19 metres and whose total mass does not exceed 50 tonnes operating under this notice may operate on all roads, except where prohibited by a load limit specified for a road, bridge, causeway or ferry by a sign specified under section 112 of the roads Act 1993.

Part 3 – Mass and dimension limits

3.1 Maximum limits for axles and axle groups

The maximum axle mass limits for a B-Double must be the **lowest** of:

- a)

steering single axle	– 6.0 tonnes gross
single axle consisting of 4 tyres	– 9.0 tonnes gross
tandem axle group consisting of 8 tyres	– 16.5 tonnes gross
tri-axle group consisting of 12 tyres	– 20.0 tonnes gross
tri-axle group consisting of 6 tyres with section widths of at least 375 millimetres	– 20.0 tonnes gross
- b) the manufacturers' mass ratings, or
- c) the sum of the mass limits for the tyres fitted to the axles and axle groups.

3.2 Maximum gross mass limits

The maximum gross mass limit for a B-Double must be the lowest of:

- a) the sum of the axle and axle group mass limits in Clause 3.1 a),
- b) the sum of the manufacturers' mass limits for the prime mover (GVM) and the semi-trailer (GTM),
- c) the gross combination mass (GCM) limit specified by the prime mover manufacturer, or
- d) 62.5 tonnes.

3.3 Maximum dimension limits

3.3.1 Prime movers and semi-trailers must comply with Third Edition Australian Design Rule 43.

3.3.2 A B-Double must not be more than 25.0 metres long.

3.3.3 A B-Double must not be more than 4.3 metres high.

- 3.3.4 An exception to item 3.3.3 above may be applied to a B-Double that together with any load exceeds 4.3 metres but does not exceed 4.6 metres in height, provided that any relevant conditions set out in the 4.6 Metre High Vehicle Route Notice 1999 are complied with.

3.4 Mass limits relating to axle spacing

- 3.4.1 For any B-Double, the mass limits in Table 1 must not be exceeded in relation to the distances set out in that Table that apply to the B-Double or any vehicle forming part of it.
- 3.4.2 For any B-Double, the mass limits in Table 1 apply to the sum of the masses of each axle group or single axle in the distance referred to in that Table, including the axles between which the distance is measured.

3.5 Spacing rules

- 3.5.1 A B-Double with two tri-axle groups must conform to the formulae:

$$x - y \leq 1 \text{ and } y - x \leq 1.3,$$

where

- x** is the distance in metres between the centres of the closest axles of the second and third axle groups, treating the steer axles as the first axle group and assigning to the next rearmost axle group the description 'second axle group' and to each successive axle group a higher ordinal number, and
- y** is the distance in metres between the centres in the closest axles of the third and fourth axle groups, treating the steer axles as the first axle group and assigning to the next rearmost axle group the description 'second axle group' and to each successive axle group a higher ordinal number.

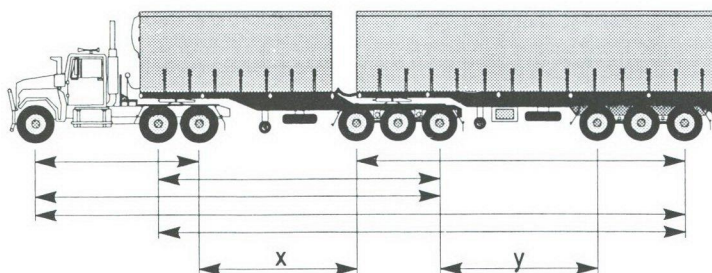

- 3.5.2 For B-Doubles other than those referred to in Clause 3.5.1, the distance between the centres of tandem axle groups must not be less than 6 metres and the distance between the centres of the tandem and tri-axle groups must not be less than 7 metres.
- 3.5.3 Deleted.
- 3.5.4 The total mass of a vehicle or a combination, and any load, must not exceed 15 tonnes if the distance between any 2 axles that are not part of the same axle group is less than 2.5 metres.

3.6 Measurement of distances for Table 1

3.6.1 Each distance in Table 1 refers to:

- a) the distance from the centre of any single axle to the centre of any other single axle,
- b) the distance from the centre of any single axle to the centre of the furthest axle in any axle group, or
- c) the greatest distance between the centres of axles in any 2 axle groups.

Table 1 – Mass limits relating to axle spacings – B-Doubles

For any B-Double, the loaded mass of which can lawfully exceed 42.5 tonnes where the distance between the extreme axles does not exceed 21 m, the mass limit must not exceed that calculated in accordance with the formula opposite	$M = 1.5L + 29.5$ where: M is the mass limit in tonnes and L is the distance in metres
For any B-Double, the loaded mass of which can lawfully exceed 42.5 tonnes where the distance between the extreme axles is not less than 21 m, the mass limit must not exceed that specified opposite	62.5 tonnes
For all B-Doubles, the axle loads of the axles in any two or more adjacent axle groups (or of any single axle and the axles in one or more adjacent axle groups) must not exceed that calculated in accordance with the formulae opposite.	For L less than or equal to 11.33 metres, $M = 3L + 12.5$, where: M is the mass limit in tonnes and L is the distance in metres. For L greater than 11.33 metres, $M = 1.5L + 29.5$, where: M is the mass limit in tonnes and L is the distance in metres.

Part 4 – Warning signs

4.1 B-Double warning signs

- 4.1.1 A B-Double that is more than 22 metres long must have fitted horizontally to the rearmost part of it a B-Double warning sign in accordance with the requirements of this Part.
- 4.1.2 The sign must show the words 'LONG VEHICLE' in black upper case letters at least 180 millimetres high in typeface Series B (N), complying with *Australian Standard, AS 1744, Forms of letters and numerals for road signs*.
- 4.1.3 If the sign is in two pieces, the word 'LONG' must appear on one piece and the word 'VEHICLE' on the other.
- 4.1.4 A B-Double warning sign, or piece of a B-Double warning sign, must not be displayed on:

- a) a vehicle that does not form part of a B-Double, or
- b) a B-Double that is not more than 22 metres long.

4.2 Warning signs not to be used in other cases

A 'LONG VEHICLE' warning sign must not be used on a vehicle or combination except in accordance with this Part.

4.3 Specifications for warning signs

4.3.1 A warning sign must be:

- a) durable, and
- b) manufactured in one or 2 pieces from sheet steel 0.8 millimetres thick or an alternative material of at least equivalent stiffness, unless it is designed to be fixed to the vehicle body using an adhesive.

4.3.2 A warning sign must be at least 1.02 metres long by 250 millimetres high.

4.3.3 A warning sign must be coated with yellow retro-reflective material (Class 1 or Class 2) which meets *Australian Standard AS 1906, Retro-reflective materials and devices for road traffic control purposes*.

4.3.4 A warning sign must have a black border.

4.3.5 A warning sign must show the sign manufacturer's name or logo, and the brand and class of retro-reflective material used, in block letters not more than 10 millimetres high.

4.3.6 A warning sign must be mounted so that no part of it is:

- a) more than 1.8 metres above the ground, or
- b) less than 500 millimetres above the ground.

Part 5 – B-Double standards and specifications

5.1 Compliance with standards

5.1.1 A B-Double must comply with each applicable Australian Design Rule (ADR).

5.1.2 A vehicle must comply with each standard specified in this Notice, unless the Notice is inconsistent with an ADR that applies to it.

5.2 Power of B-Double prime mover

5.2.1 The minimum power required of a hauling unit must be 300 kilowatts.

5.2.2 An exception to the above requirement may be given if it can be demonstrated to the RTA that the vehicle is capable of starting movement on a 12% gradient, and is capable of maintaining a constant speed of 70 km/h on a 1% gradient when operating at the nominated Gross Combination Mass.

5.2.3 If the manufacturer of a motor vehicle forming part of a B-Double has not determined the GCM of the vehicle, the total mass of the

combination and any load must not exceed the number of kilograms worked out using the following formula:

$$\text{Mass in kilograms} = \frac{K \times M \times R \times T}{16}$$

where:

K means:

- a) 0.055 if a single drive axle is fitted to the motor vehicle,
- b) 0.053 if a single drive tandem axle is fitted to the motor vehicle, or
- c) 0.051 if a dual drive tandem axle group is fitted to the motor vehicle,

M means the number of tyre revolutions per kilometre as specified by the tyre manufacturer for the tyres fitted to the driving axle or axles,

R means the overall gear reduction between engine and drive wheels,

T means the maximum engine net torque in Newton-metres.

5.3 Speed limiting

5.3.1 A B-Double must comply with the speed limiting requirements of Third Edition Australian Design Rule 65.

5.3.2 A B-Double must be speed limited so that it has a maximum road speed capability of 100 km/h.

5.4 Vehicle monitoring devices

A vehicle monitoring device, eg. tachograph, electronic trip recorder or similar device, meeting Roads and Traffic Authority Vehicle Engineering Specification 531, shall be fitted to the prime mover and shall be used whenever the vehicle is in B-Double configuration. Records must be retained for at least six months, and, on request, be made available to an authorised officer at all times.

Note: For information relating to the requirement to fit or use a vehicle monitoring device on prime movers when the vehicle is not in B-Double configuration, contact the RTA Technical Enquires on the numbers listed below:				
	Blacktown	Wollongong	Newcastle	Parkes
Tel:	(02) 9830 5555	(02) 4226 7007	1800 049 920	1800 809 388
Fax:	(02) 9831 0913	(02) 4225 8844	(02) 4323 9905	(02) 6861 1496

5.5 Tracking

When travelling in a straight line on a level, smooth surface, all units in a B-Double must track in the path of the prime mover without shifting or swerving more than 100 mm either side of the path of the prime mover.

5.6 Turning capability

A B-Double must be able to turn both left and right within a circle not exceeding 25 metres diameter when measured at the outer edge of the tyre track at ground level.

5.7 Spray Suppression Devices

Spray suppression devices must be fitted to all axle groups and single axles of a B-Double combination.

The spray suppression devices must comply with the requirements of British Standard AU 200 – 1984, Parts 1 and 2.

5.8 Braking requirements for B-Doubles

5.8.1 Braking requirements for B-Doubles:

The braking requirements in this Part apply in addition to the braking system requirements that apply to all heavy vehicles.

These requirements do not apply to a B-Double that has a length of 19 metres or less, or to a vehicle used in a B-Double of that length.

5.8.2 Braking system design for a prime mover:

A prime mover used in a B-Double must meet the requirements of either second edition ADR 35A or third edition ADR 35.

A prime mover used in a B-Double must also have an anti-lock brake system that complies with ADR 64, if the prime mover:

- a) was manufactured on or after 1 January 1990,
- b) was first used in a B-Double on or after 1 January 1994, or
- c) is used in a B-Double combination that includes a road tank vehicle that carries dangerous goods.

5.8.3 Braking system design for a trailer

A trailer that is used in a B-Double, and is not otherwise required to comply with an ADR relating to braking, must comply with requirements specified in Second or Third Edition ADR 38 for the performance of:

- a) the service brake system,
- b) the emergency brake system, and
- c) the parking brake system.

A semi-trailer, regardless of its date of manufacture, must have an anti-lock braking system that meets the requirements of ADR 38, if:

- a) it is being used in a B-Double that includes a road tank vehicle, whether or not the semi-trailer is itself a road tank vehicle, and
- b) the road tank vehicle carries dangerous goods.

5.8.4 Air Brakes—Requirements for a prime mover

If a B-Double is fitted with brakes that operate using compressed air, the braking system of the prime mover must meet the requirements of this Part when:

- a) the pressure is measured in an 800 millilitre vessel connected by a 2 metre pipe with a bore of approximately 13 millimetres to the coupling head of the braking system, and
- b) the initial air pressure is not less than:
 - i) the arithmetic average of the maximum and minimum pressures in the operating pressure range specified by the vehicle manufacturer, or
 - ii) if there is no manufacturer's specification—650 kilopascals.

The pressure must reach at least 420 kilopascals within 400 milliseconds after the rapid and complete application of the foot-operated control of the braking system.

After the brakes have been fully applied, the pressure must fall within half a second of the release of the foot-operated control to 35 kilopascals.

5.8.5 Air Brakes: least favoured chamber

The pressure in the least favoured chamber of the braking system of a B-Double whose brakes operate using compressed air must meet the requirements of this subclause when the initial air pressure is not less than:

- a) the arithmetic average of the maximum and minimum pressures in the operating pressure range specified by the vehicle manufacturer, or
- b) if there is no manufacturer's specification—650 kilopascals.

The pressure must reach at least 420 kilopascals within 1.0 second of the rapid and complete application of the foot-operated control.

After the brakes have been fully applied, the pressure must fall to 35 kilopascals or the pressure at which the friction surfaces cease to contact each other within 1.0 second of the release of the foot-operated brake control on a B-Double.

Note: The 'least favoured chamber' means the brake chamber with the longest line to the treadle valve in the prime mover.

5.8.6 Recovery of air pressure for brakes

The air pressure in each air brake reservoir in a B-Double must recover to at least 420 kilopascals within one minute after 3 full brake applications have been made within a 10 second period if, before the 3 brake applications have been made:

- a) the engine is running at maximum speed,
- b) the governor cut-in pressure is no higher than:
 - i) the pressure recommended by the manufacturer, or
 - ii) if there is no manufacturer's recommendation—550 kilopascals

- c) the initial air pressure in the storage tanks of the vehicles is not less than:
 - i) the arithmetic average of the maximum and minimum pressures in the operating pressure range specified by the vehicle manufacturer, or
 - ii) if there is no manufacturer's specification—650 kilopascals.

5.8.7 Air supply for brakes

A B-Double that uses compressed air to operate accessories must have:

- a) sufficient air compressor capacity and air receiver volume to ensure that the operation of accessories does not adversely affect brake performance, and
- b) a compressed air system built to ensure that the brake system is preferentially charged.

5.8.8 Brake line couplings

Brake line couplings on the same part of a vehicle in a B-Double must not be interchangeable.

Couplings must be polarised in accordance with *Australian Standard AS D8-1971, Hose couplings for use with vacuum and air-pressure braking system on prime movers, trailers and semi-trailers*, if the hoses used with the brake couplings are used for the same purpose as the hoses described in the Australian Standard.

5.8.9 Simultaneous parking brake application

If the parking brake of a motor vehicle in a B-Double is applied, the parking brakes of any attached trailer must also be applied automatically.

5.8.10 Capacity of air reservoirs

The capacity of the air storage tanks of a motor vehicle used in a B-Double must be at least 12 times the volume of all the brake activation chambers on the vehicle.

The capacity of the air storage tanks of a trailer used in a B-Double must be at least 8 times the volume of all brake activation chambers on the trailer.

5.9 Coupling requirements for B-Doubles

5.9.1 Coupling requirements

The coupling requirements for B-Doubles listed in this section apply in addition to coupling requirements that apply to all heavy vehicles.

These requirements do not apply to a vehicle, coupling or part of a coupling that is used in a B-Double that has a length of 19 metres or less.

5.9.2 Fifth wheel couplings

A fifth wheel coupling used to connect a towing vehicle to a semi-trailer used in a B-Double must not be built with a pivot that allows a semi-trailer to roll relative to the towing vehicle.

The above does not apply to a fifth wheel coupling if:

- a) the semi-trailer design requires torsional stresses to be minimised,
- b) the roll axis of the fifth wheel coupling is above the surface of the coupler plate, and
- c) the degree of rotation allowed around the roll axis of the fifth wheel coupling is restricted to prevent roll instability.

A turntable used in a vehicle that forms part of a B-Double must be marked with:

- a) the name or trademark of the manufacturer, and
- b) the D-value rating,

of the turntable.

5.9.3 Selection of fifth wheel couplings

A fifth wheel coupling used in a B-Double must have a D-value of at least 107 kilonewtons (11.0 tonnes) that accords with *Australian Standard AS 1773-1990, Articulated Vehicles – Fifth wheel assemblies*.

A fifth wheel coupling used in a B-Double that is built for a 50 millimetre or

90 millimetre kingpin must:

- a) meet the dimensional requirements in *Australian Standard AS 1773-1990, Articulated Vehicles – Fifth wheel assemblies*, and
- b) not be worn more than is recommended by that Australian Standard.

A fifth wheel coupling used in a B-Double that is built for a 75 millimetre kingpin must:

- a) be compatible with the kingpin described in Clause 5.9.7, and
- b) not be worn more than is specified in Subclause 5.9.4 a) and b).

5.9.4 Determining the D-value of a fifth wheel coupling

When testing a fifth wheel coupling built for a 75 millimetre kingpin used in a B-Double to determine whether its D-value meets the requirements of Clause 5.9.3:

- a) the closed jaw diameter must not wear more than 2.6 millimetres, and
- b) the jaw thickness must not wear more than 3 millimetres.

5.9.5 Mounting of fifth wheel couplings on a B-Double

A fifth wheel coupling must be mounted on a prime mover or a semi-trailer used in a B-Double in accordance with the requirements

of Australian Standard AS 1771-1987, *Installation of fifth wheel and turntable assemblies*.

5.9.6 Branding of fifth wheel couplings

A fifth wheel coupling on a vehicle manufactured on or after 1 July 1991 forming part of a B-Double must be clearly and permanently marked in accordance with *Australian Standard AS 1773-1990, Articulated vehicles – Fifth wheel assemblies*, with the:

- the name or trademark of its manufacturer,
- its D-value rating, and
- its nominal size.

5.9.7 Selection of kingpins for a B-Double

A kingpin used in a B-Double must:

- be a 50 millimetre, 75 millimetre or 90 millimetre kingpin, and
- have a D-value of at least 162 kilonewtons (16.5 tonnes) that accords with *Australian Standard AS 2175-1990, Articulated vehicles – Kingpins*.

A 50 millimetre or 90 millimetre kingpin used in a B-Double must:

- be built to meet the dimensional requirements in *Australian Standard AS 2175-1990, Articulated vehicles – Kingpins*, and
- not be worn more than is recommended by that Australian Standard.

A 75 millimetre kingpin used in a B-Double must:

- be built to meet the dimensions specified in the essential diagram below, and
- not be worn more than specified in 5.9.8 a), b) or c).

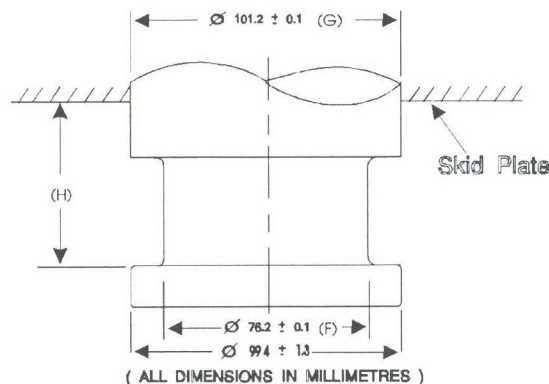

5.9.8 When testing a 75 millimetre kingpin described in the essential diagram above to determine whether its D-value meets those requirements:

- diameter F must not be worn more than 3.0 millimetres,
- diameter G must not be worn more than 2.0 millimetres, and
- height H must not be worn more than 2.3 millimetres.

5.9.9 Attachment of kingpins

A kingpin on a trailer used in a B-Double must be attached in accordance with:

- a) the manufacturer's recommendations and instructions, or
- b) the guidelines detailed in *Australian Standard AS 2175-1990, Articulated vehicles – Kingpins*.

5.9.10 Branding of kingpins

A kingpin used in a trailer manufactured on or after 1 July 1991 that forms part of a B-Double must be clearly and permanently marked on the lower circular face of the kingpin in accordance with *Australian Standard AS 2175-1990, Articulated vehicles – Kingpins* with:

- a) the name or trademark of its manufacturer,
- b) its D-value, and
- c) its nominal size.

Part 6 – Approved routes

6.1 Approved routes

6.1.2 A B-Double may operate only on the approved routes and in those areas listed in Appendix 2:

Part 1 B-Double routes within the Sydney Region, and

Part 2 B-Double routes in New South Wales (excluding the Sydney Region).

6.1.3 The travel restrictions and conditions which apply to an approved route or area must be observed.

Appendix 1 – Definitions

‘articulated vehicle’ means a vehicle consisting of a prime mover and a semi-trailer;

‘authorised officer’ means a person employed by the RTA as an enforcement officer;

‘B-Double’ means a motor vehicle combination consisting of a prime mover towing two semi-trailers;

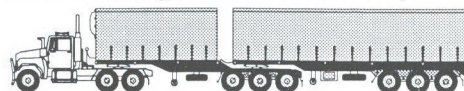

Typical B-Double

‘combination’ means a motor vehicle connected to one or more trailers;

‘prime mover’ means a motor vehicle built to tow a semi-trailer;

‘semi-trailer’ means a trailer that has:

- a) one axle group or single axle towards the rear, and

- b) a means of attachment to a prime mover that would result in some of the load being imposed on the prime mover;

‘Standards for registration’ means the standards specified by the Roads and Traffic Authority for vehicle registrations.

Appendix 2 – B-double Routes in NSW

Part 1 – B-double Routes within the Sydney Region

Type	Road	Starting Point	Finishing Point
	State Routes		
25	Abercrombie St, Wattle St, Pyrmont Bridge Rd (Northbound travel only permitted)	Cleveland St, Chippendale	Victoria Rd, Pyrmont
25	Appin Rd, Moore–Oxley Bypass, Campbelltown Rd	Wollondilly Council boundary, near Appin	Hume Hwy, Crossroads
25	Bay St	Princes Hwy, Rockdale	The Grand Pde, Brighton-le-Sands
25	Bayswater St, Marlborough St, Westbourne Rd	Lyons Rd, Drummoyne	Victoria Rd, Drummoyne
25	Beauchamp Rd, Denison St	Botany Rd, Banksmeadow	Wentworth Ave, Pagewood
25	Bexley Rd	Canterbury Rd, Campsie	Forest Rd, Bexley
25	Blaxland Rd	Lane Cove Rd, Ryde	Epping Rd, Epping
25	Boronia Rd, Juno Pde	Hume Hwy, Chullora	Punchbowl Rd, Greenacre
25	Botany Rd	Mill Pond Rd, Mascot	Bunnerong Rd, Matraville
25	Boundary Rd, New Line Rd	Pennant Hills Rd, Pennant Hills	Old Northern Rd, Round Corner
25	Boundary St, Babbage Rd, Warringah Rd, Wakehurst Parkway	Pacific Hwy, Roseville	Pittwater Rd, North Narrabeen
25	Bridge St, Wilberforce Rd	Macquarie St, Windsor	King Rd, Wilberforce
25	Bringelly Rd	Camden Valley Way, Leppington	The Northern Rd, Bringelly
25	Broadway, Parramatta Rd, Church St, Great Western Hwy	Harris St, Ultimo	Russell St, Emu Plains
25	Brunker Rd	Hume Hwy, Greenacre	Rookwood Rd, Yagoona
25	Bungarabee Rd, Lancaster St, Lyton St, Richmond–Blacktown Rd, Lennox St, Eastmarket St	Blacktown Rd, Blacktown	March St, Richmond
25	Cabramatta Rd	Hume Hwy, Cabramatta	Elizabeth Dr, Mt Pritchard
25	Camden Bypass, Remembrance Dr, Burratorang Rd	Narellan Rd, Narellan	Burratorang Rd, The Oaks
25	Camden Valley Way	Narellan Rd, Narellan	Hume Hwy, Crossroads
25	Canal Rd, Ricketty St, Kent Rd, Gardeners Rd	Princes Hwy, St Peters	Anzac Pde, Kingsford
25	Captain Cook Dr	Taren Point Rd, Caringbah	Gannons Rd North, Caringbah
25	Carlingford Rd	Beecroft Rd, Epping	Pennant Hills Rd, Carlingford
25	Castle Hill Rd	Pennant Hills Rd, West Pennant Hills	Old Northern Rd, Castle Hill
25	Centennial Ave, Burns Bay Rd	Epping Rd, Lane Cove	Victoria Rd, Huntleys Point
25	Clancy St, Padstow	Davies Rd	Henry Lawson Dr

25	Cleveland St, City Rd. (Travel not permitted—6 am.–10 am. and 3 pm.–6 pm).	Anzac Parade, Moore Park	Broadway, Glebe
25	Coronation Pde, The Boulevarde, Redmyre Rd, Rawson Sq, Leicester Av, Concord Rd	Punchbowl Rd, Enfield	Homebush Bay Dr, Rhodes
25	Cowpasture Rd	The Horsley Dr, Wetherill Park	Bringelly Rd, Leppington
23	Cowpasture Rd, Leppington	Bringelly Rd	Camden Valley Way
25	Cranebrook Rd	Castlereagh Rd, Penrith	Nepean St, Cranebrook
25	Cumberland Hwy, James Ruse Dr	Hume Hwy, Liverpool	Parramatta Rd, Granville
25	Dacey Ave	South Dowling St, Waterloo	Anzac Parade, Moore Park
25	Elizabeth Dr	Hume Hwy, Liverpool	The Northern Rd, Luddenham
25	Erskine Park Rd, Roper Rd, Carlisle Ave, Woodstock Ave	Mamre Rd, Erskine Park	Duke St, Plumpton
25	Flinders St, Anzac Parade, Bunnerong Rd	South Dowling St, Moore Park	Botany Rd, Chifley
25	Forest Way	Mona Vale Rd, Terrey Hills	Warringah Rd, Frenchs Forest
25	Galston Rd, Mid-Dural Rd	Old Northern Rd, Dural	Old Northern Rd, Middle Dural
25	Garfield Rd	Richmond Rd, Marsden Park	Windsor Rd, Riverstone
25	General Holmes Dr, Joyce Dr, O'Riordan St, Bourke Rd, Coward St, Kent Rd	Foreshore Rd, Botany	Ricketty St, Mascot
25	Great North Rd, Lyons Rd	Parramatta Rd, Five Dock	Victoria Rd, Drummoyne
25	Hassall St, George St, Gipps Rd, Greystanes Rd	The Horsley Dr, Smithfield	Great Western Hwy, Greystanes
25	Hawkesbury Rd	Castlereagh Rd, Agnes Banks	Boral Quarries, Yarramundi
25	Heathcote Rd	Princes Hwy, Waterfall	Newbridge Rd, Moorebank
25	Henderson Rd, Wyndham St, Gibbons St, Redfern	Botany Rd	Regent St
25	Henry Lawson Dr, Forest Rd, Queens Rd, Croydon Rd, Forest Rd	Alfords Point Rd, Padstow	Stoney Creek Rd, Bexley
25	Henry Lawson Dr, Woodville Rd	M5 Motorway, Milperra	Parramatta Rd, Granville
25	Hume Hwy, Liverpool Rd	Nepean River Bridge, Menangle	The Boulevarde, Enfield
25	King Georges Rd, Wiley Ave, Roberts Rd, Centenary Dr, Homebush Bay Dr, Concord Rd, Church St, Devlin St, Lane Cove Rd, Ryde Rd, Mona Vale Rd	Princes Hwy, Blakehurst	Pittwater Rd, Mona Vale
25	Kingsway, Taren Point Rd, Rocky Point Rd	Princes Hwy, Gymea	Princes Hwy, Kogarah
25	Ku-ring-gai Chase Rd, Mt Colah	F3 off-ramp	F3 on-ramp
25	Longueville Rd, Epping Rd, Beecroft Rd. (Travel not permitted—6 am.–10 am and 3 pm–7 pm on Epping railway bridge).	Pacific Hwy, Lane Cove	Pennant Hills Rd, Beecroft

25	M2 Motorway-Abbott Rd	Epping Rd, North Ryde	Old Windsor Rd, Seven Hills Note: Dangerous goods are not permitted in the North Epping tunnel
25	M5 Motorway	Hume Hwy, Prestons	King Georges Rd, Castle Hill
25	Mamre Rd	Elizabeth Dr, Kemps Creek	Great Western Hwy, St Marys
25	Marsden Rd (southbound travel only permitted), West Ryde	BP Accelerator	Victoria Rd
25	Marsden Rd, Stewart St, Kissing Point Rd	Pennant Hills Rd, Carlingford	James Ruse Dr, Rydalmere
25	Mill Pond Rd, Botany Rd, Wentworth Ave	General Holmes Dr, Mascot	Bunnerong Rd, Pagewood
25	Mulgoa Rd, Castlereagh Rd, Bosworth St	Penrith Land Fill, Mulgoa	Kurrajong Rd, Richmond
25	Narellan Rd, Camden Valley Way, The Northern Rd, Parker St, The Northern Rd, George St, Macquarie St	Appin Rd, Campbelltown	Richmond Rd, Windsor
25	New Illawarra Rd, Old Illawarra Rd, Alfords Point Rd, Davies Rd, Fairford Rd, Stacey St	Heathcote Rd, Lucas Heights	Hume Hwy, Bankstown
25	O'Riordan St	Bourke Rd, Mascot	Botany Rd, Alexandria
25	Old Windsor Rd	Cumberland Hwy, Westmead	Norbrick, Seven Hills
25	Pacific Hwy, including link to Sydney-Newcastle Freeway (F3), Windybanks Interchange	Beaumont Rd, Mt Kuring-gai	Yallambee Rd, Berowa
25	Park Rd	The Northern Rd, Luddenham	Campbell St, Luddenham
25	Pennant Hills Rd	Pacific Hwy, Wahroonga	James Ruse Dr, North Parramatta
25	Phillip Parkway, Rooty Hill	Eastern Rd	Woodstock Ave
25	Pitt Town Rd, Bathurst St, Chatham St, Eldon St, Cattai Rd, Wisemans Ferry Rd	Windsor Rd, McGraths Hill	Old Northern Rd, Maroota
25	Pittwater Rd	Warringah Rd, Brookvale	Mona Vale Rd, Mona Vale
25	Port Hacking Rd North	Princes Hwy, Sylvania	Kingsway, Caringbah
25	President Ave	Princes Hwy, Kogarah	The Grand Pde, Monterey
25	Princes Hwy, Mitchell Rd, Sydney Park Rd	Waterfall Toll Gates	Euston Rd, Alexandria
25	Prospect Hwy, Blacktown Rd, Main St, Sunnyholt Rd, Burns Rd, Memorial Ave	Western Fwy, Prospect	Windsor Rd, Kellyville
25	Punchbowl Rd, Georges River Rd, Milton St, Frederick St, Wattle St, Dobroyd Pde, Lilyfield Rd, Balmain Rd, Brenan St, Railway St, The Crescent	Canterbury Rd, Punchbowl	Victoria Rd, Rozelle

25	Pymont Bridge Rd, Harris St, Regent St (Southbound travel only permitted)	Victoria Rd, Pymont	Cleveland St, Chippendale
25	Regent St, Botany Rd	Cleveland St, Redfern	Gardeners Rd, Mascot
25	Robey St, Mascot	Qantas Dr	O'Riordan St
25	Rookwood Rd, Joseph St, Olympic Dr, Boorea St, Rawson St, St Hilliers Rd, Silverwater Rd	Hume Hwy, Yagoona	Kissing Point Rd, Dundas
25	Sandringham St, The Grand Pde, General Holmes Dr, Foreshore Rd	Rocky Point Rd, Sans Souci	Botany Rd, Banksmeadow Note: Dangerous goods are not permitted in the airport tunnel
25	Showground Rd	Old Northern Rd, Castle Hill	Windsor Rd, Castle Hill
25	Southern Cross Dr, South Dowling St, Flinders St, (Campbell St, Crown St, Sir John Young Cres northbound ; Palmer St, Bourke St southbound), Cahill Exp, Sydney Harbour Tunnel, Warringah Fwy, Gore Hill Fwy, Pacific Hwy, Sydney–Newcastle Fwy (Harbour Tunnel travel permitted 5 am.–11 pm only)	General Holmes Dr, Mascot	Hawkesbury River bridge, Brooklyn Note: Dangerous goods are not permitted in the Sydney Harbour Tunnel
25	Stoney Creek Rd, Forest Rd, Wickham St, West Botany St, Marsh St	Forest Rd, Peakhurst	Sydney Airport
25	Terminus St, Newbridge Rd, Milperra Rd, Canterbury Rd, Old Canterbury Rd	Hume Hwy, Liverpool	Edward St, Summer Hill
25	The Horsley Dr	Hume Hwy, Lansvale	Wallgrove Rd, Horsley Park
25	Victoria Rd	Macarthur St, Parramatta	Pymont Bridge Rd, Pymont
25	Wallgrove Rd, Rooty Hill Rd South, Francis Rd, Railway St, Duke St, Woodstock Ave, Rooty Hill Rd North	Elizabeth Dr, Cecil Park	Richmond Rd, Plumpton
25	Wallpark Ave, Seven Hills Rd, Old Northern Rd	Blacktown Rd, Blacktown	Mid-Dural Rd, Middle Dural
25	Western Fwy	Parramatta Rd, Concord	Russell St, Emu Plains
25	Windsor Rd, Macquarie St, Richmond–Windsor Rd, Eastmarket St, March St, Kurrajong Rd, Bells Line of Road	Cumberland Hwy, Northmead	Redbank Rd, North Richmond
25	Federal Airports Commission Cooks River Ave, Airport Dr, Qantas Dr Sydney Ports Authority	Marsh St, Arncliffe	Joyce Dr, Mascot

25	Bumborah Point Rd, Friendship Rd and other access roads within Port Botany	Botany Rd, Banksmeadow	—
25	Penrhyn St	Botany Rd, Banksmeadow	Port Botany
25	Sommerville Rd	Victoria Rd, Glebe Island	—
	Auburn Council		
25	Bachell Ave, Lidcombe	Parramatta Rd	Shell Lidcombe Self Service
25	Beaconsfield St, Silverwater	Skarratt St	rear of 30-32 Skarratt St
25	Bennelong Rd, Homebush Bay	Australia Ave	Burroway Rd Bay
25	Birnie Ave, Lidcombe	Parramatta Rd	CSR Readymix Plant
25	Carnarvon St, Silverwater	Silverwater Rd	NQX Terminal
25	Carter St, Uhrig Rd, Australia Ave	Hill Rd, Lidcombe	Homebush Bay Drive, Homebush
25	Commercial Rd, Regents Park	Park Rd	Princes Rd East
25	Derby St, Silverwater (Left turn only permitted at Silverwater R	Silverwater Rd	Overnighters, Silverwater and BP Terminal, 81 Derby St
25	Duck St, Short St, Junction St, Auburn	Parramatta Rd	Parramatta Rd
25	Gallipoli St, Lidcombe	Parramatta Rd	Shell Lidcombe Self Service
25	Giffard St, Silverwater (Left turn only permitted at Silverwater Rd)	Silverwater Rd	Smorgans Plastics
23	Hall St, Auburn	St Hilliers Rd	Percy St
25	Hampstead Rd, Highgate St, Auburn	Parramatta Rd	Rawson St
25	Hill Rd	Parramatta Rd, Lidcombe	Bennelong Rd, Homebush Bay
25	Holker St, Silverwater	full length	—
25	John St, Lidcombe	Parramatta Rd	Fury Ford Holding Yard
25	Newington Rd, Silverwater	Holker St	—
23	Nyrang St, Lidcombe	Parramatta Rd	Tooheys Brewery
25	Percy St, Auburn	Rawson St	ACI Plastic Packaging
23	Percy St, Auburn	Parramatta Rd	ACI Plastic Packaging
25	Princes Rd East	Park Rd, Regents Park	
25	Rawson St, Auburn	St Hilliers Rd	Parramatta Rd
25	River St, Silverwater	Silverwater Rd	—
25	Suttor St, Silverwater	Carnarvon St	Derby St
23	<i>Silverwater Industrial Area</i>	Roads within the area bounded by Parramatta River, Duck River, Carnarvon St and RAN Newington Depot, and not listed elsewhere herein	
25	Skarratt St, Silverwater	Carnarvon St	Beaconsfield St and 30-32 Skarratt St
25	South Pde, The Crescent, Manchester Rd	Rawson St, Auburn	Manildra Mills, Steelmark
23	Stubbs St	Carnarvon St, Silverwater	Parramatta Rd, Auburn
	Auburn Council / Parramatta City		
25	Rawson Rd, Clyde St, Wellington Rd, Park Rd, Rose Cres	Woodville Rd, Guildford	RAAF Base, Regents Park

	Bankstown City		
25	Amour St, Horsley Rd, Bullecourt Ave, Ashford Ave	Marigold St, Revesby	Milperra Rd, Milperra
25	Anzac St, Greenacre	Hume Hwy	—
25	Bryant St, Padstow	Fairford Rd	Salt Pan Reserve
	Left turns only at Fairford Rd		
25	Carrington St, Revesby	Marigold St	Containers Packaging
25	Christina Rd, Miller Rd, Villawood	Woodville Rd	246 Miller Rd
25	Gibson Ave, Gow St	Canterbury Rd, Padstow	Salt Pan Creek, Padstow
25	Llewellyn Ave, Monier Sq	Woodville Rd, Villawood	—
25	Maple Ave, Villawood	Llewellyn Ave	Biloela St
25	Marigold St, Beaconsfield St, Revesby	Milperra Rd	M5 overbridge
25	Mavis St, Revesby	Canterbury Rd	—
25	Muir Rd, Dasea St	Hume Hwy, Chullora	Rookwood Rd, Chullora
25	Shaddock Ave, Villawood	Marple Ave	—
25	Woorang St, Milperra	Milperra Rd	—
25	Wordie Pl, Padstow	Gow St	Sheet Metal Supplies
25	Worth St, Chullora	Muir Rd	—
	Baulkham Hills Council		
25	<i>Castle Hill Industrial Area</i>	Roads within the area bound by Windsor Rd, Showground Rd, and the creek east of Victoria Ave	
	Baulkham Hills Council / Parramatta City		
25	Gibbon Rd, Baulkham Hills	Old Windsor Rd	Perfection Dairies, 7 Gibbon Rd
	Blacktown City		
25	<i>Arndell Park and Huntingwood Industrial Areas</i>	Roads within the area bound by Doonside Rd, Bungaribee Creek, Holbeche Rd, Reservoir Rd, M4 Motorway and Horsley Rd	
25	Blacktown Rd, Prospect	Great Western Hwy	Prospect Hwy
25	Bungaribee Rd	Doonside Rd, Doonside	Rosenthal St, Doonside
25	Doonside Rd, Eastern Rd, Knox Rd, Doonside	Great Western Hwy, Doonside	Richmond Rd, Doonside
25	Rowood Rd, Prospect	Blacktown Rd	—
25	Eastern Rd	Rooty Hill Rd South, Rooty Hill	Knox Rd, Doonside
25	Fourth Ave, Prince St, Fifth Ave	Sunnyholt Rd, Blacktown	Sunnyholt Rd, Blacktown
25	Griffiths St, Jane St, Blacktown	Blacktown Rd	Ron Schmutter Ford
25	Brabham Dr, Ferrers Rd	Great Western Hwy, Eastern Creek	Austral Bricks, Horsley Park
25	Jersey Rd, Hyatts Rd	Rooty Hill Rd North, Plumpton	Plumpton Market Place
25	Karuah St, Doonside	Knox Rd	Shell Service Station, Doonside
25	Luxford Rd, Wainwright Rd, Kurrajong Ave, Mt Druitt	Carlisle Ave	Walltruss
25	<i>Minchinbury Industrial Area</i>	Roads within the area bound by M4 Motorway, Ropes Creek, Great Western Hwy and Archbold Rd, but excluding Archbold Rd	
25	<i>North Blacktown, Kings Park Industrial Area</i>	Roads within the area bound by Sunnyholt Rd, Bessemer St, Chicago Ave, Richmond railway, Cobham St, Faulkland Crescent Reserve, Camorta Close and Madagascar Drive but excluding travel on Cobham St, Camorta Close and Madagascar Drive	

25	Old Wallgrove Rd, Eastern Creek	Wallgrove Rd	Pioneer access
25	Power St	Knox Rd, Doonside	Glendenning Rd, Glendenning
25	Riverstone Pde(westbound travel only permitted)	Garfield Rd, Riverstone	Riverstone Meatworks
25	<i>Rooty Hill industrial area</i>	Roads within the area bound by Phillip Parkway and its proposed extension northwards, Lamb St, Eastern Creek and Western railway	
25	<i>Seven Hills Industrial Area</i>	Roads within the area bound by Old Windsor Rd, Abbott Rd, Seven Hills Rd North, Western Railway and Blacktown Council boundary	
25	Stoddart Rd, Prospect	Prospect Hwy	Rowood St
25	Third Ave, Balmoral St, Reservoir Rd	Sunnyholt Rd, Blacktown	Boral quarries, Prospect
25	Townson Rd, Schofields	Richmond Rd	—
25	Woodstock Ave, Plumpton	Rooty Hill Rd North	Phillip Parkway
	Camden Council		
25	Camden Valley Way, Argyle St	The Northern Rd, Narellan	Commens Depot, Camden
25	Edward St, Camden	Argyle St	Camden Saleyards
23	Glenlee Rd, Elderslie	Springs Rd	Bulkhaul
25	Greendale Rd, Bringelly	The Northern Rd	Boral Brick Plant
25	Hartley Rd Travel permitted from 7am - 10pm only	Narellan Rd, Smeaton Grange	80 Hartley Rd, Smeaton Grange
23	Ingleburn Rd, Leppington	Camden Valley Way	Leppington Bulk Fuel Depot
25	Macarthur Rd, Springs Rd, Richardson Rd	Camden Bypass, Elderslie	MWDA Depot, Spring Farm
25	Smeaton Grange Rd, Blackmore Rd	Orielton Rd, Smeaton Grange	Hartley Rd, Smeaton Grange
25	Smeaton Grange Rd, Orielton Rd, Hartley Rd	Camden Valley Way, Narellan	80 Hartley Rd, Smeaton Grange
25	Springfield Rd, Catherine Field	Camden Valley Way	93 Springfield Rd
23	Waterworth Dr, Welling Dr, Mann St	Narellan Rd, Monut Annan	Shell, Mount Annan
	Campbelltown City		
23	Aero Rd, Ingleburn	Lancaster St	York Rd
23	Airds Rd, Minto	Ben Lomond Rd	Shell depot
25	Badgaley Rd, Johnson Rd	Blaxland Rd, Campbelltown	Johnson & Johnson Depot
25	Blaxland Rd, Campbelltown	Narellan Rd	Campbelltown Rd
25	Brooks Rd	Williamson Rd, Ingleburn	Hume Hwy, Denham Court
25	Culverston Rd, Minto	Airds Rd	—
25	Inglis Rd, Ingleburn	Stennet Rd	—
25	Leumeah Rd, Airds Rd, Ben Lomond Rd	Campbelltown Rd, Woodbine	Campbelltown Rd, Minto
23	MacDonald Rd, Ingleburn	Williamson Rd	Campbelltown Rd
25	Memorial Ave, York Rd, Ingleburn	Lancaster St	Aero Rd
23	Mill Rd, Campbelltown	Blaxland Rd	Paul Wakeling Ford
25	Shaw Rd, Ingleburn	Stennet Rd	—
25	Williamson St, Henderson Rd, Lancaster St, Stennett Rd	Campbelltown Rd, St Andrews	Williamson Rd, Ingleburn

23	York Rd, Ingleburn Concord Council	Memorial Ave	Blue Circle Southern Cement
25	Alfred St, Oulton Ave, Rhodes Drummoyne Council	Homebush Bay Dr	Recycling depot
25	Great North Rd, Blackwall Point Rd Fairfield City	Lyons Rd, Five Dock	Lysaght, Chiswick
25	Bushells Pl, Wetherill Park	Newton Rd	Christakos Bros Depot
25	Canley Vale Rd, Wetherill Park	Victoria St	Australian Co-op Foods depot
25	Cecil Rd, Cecil Park Note: Right turn not permitted from Elizabeth Dr to Cecil Rd	Elizabeth Dr	Zabuca Brick Depot
25	Cowpasture Rd, Wetherill Park	Newton Rd	Newton Rd
25	Daniel St, Wetherill Park	Elizabeth St	Hamelex Industries
25	Elizabeth St, Wetherill Park	Davis Rd	The Horsley Dr
25	Fairfield St	Woodville Rd, Villawood	Ellis Pde, Yennora
25	Frank St, Wetherill Park	Elizabeth St	Walters St
25	Hassall St, Widemere Rd, Davis Rd, Wetherill Park	Gipps Rd	2 Davis Rd and Elizabeth St
25	Hollywood Dr, Lansvale	Hume Hwy	58 Hollywood Dr
25	Lisbon St	Woodville Rd, Villawood	Mandarin St, Fairfield East
25	Mandarin St, Fairfield East	Fairfield St	Seville St
25	Newton Rd (northern branch), Wetherill Park	Victoria St	Cowpasture Rd
25	O'Connell St, Smithfield	Victoria St	60 O'Connell St
25	Redfern Rd, Wetherill Park	Hassall St	Bondor
23	River Ave, Villawood	Within Woodville Rd interchange	
25	Seville St (Left turn only permitted at Woodville Rd)	Woodville Rd, Villawood	64-72 Seville St, Fairfield East
25	Smithfield Rd, Edensor Park	Elizabeth Dr	Edensor Rd
25	Victoria St, Wetherill Park	Newton Rd	472 Victoria St
25	Victoria St, Newton Rd, Cowpasture Rd	Cumberland Hwy, Smithfield	The Horsley Dr, Wetherill Park
25	Villawood Rd, Villawood Pl, Villawood	Woodville Rd	Blue Circle Depot
25	Wenban Pl, Wetherill Park	Davis Rd	Shell depot
25	Widemere Rd, Back Lane Hawkesbury City	Davis Rd, Wetherill Park	Boral Quarries, Prospect
23	Curtis Rd, Cunneen St	Windsor Rd, Mulgrave	—
23	Drummond St, Stewart St, Ham St, Blackman Cres	Macquarie St, Windsor	Fairey Rd, Windsor
25	Groves Rd, Railway Rd North	Windsor Rd, Mulgrave	Rescrete Industries, Mulgrave
25	Londonderry Rd, Paget St	The Driftway, Londonderry	Lennox St, Richmond
25	Percival St, Richmond Holroyd City	Richmond Rd	RAAF Base
23	Amax Ave, Girraween	Toongabbie Rd	Blue Circle Depot
25	Cullen Pl, Smithfield	Percival Rd	Cubico

23	Foray St	Fairfield Rd, Guildford	Tetrapak, Fairfield
25	Kiora Cres, Yennora	Norrie St	Comalco
25	Loftus Rd, Yennora	Pine Rd	Woolstores
25	Long St, Sammut St, Smithfield	Cumberland Hwy	Gipps St
23	Magowar Rd, Girraween	Toongabbie Rd	Defiance Mills
25	Norrie St, Nelson Rd, Yennora Ave, Yennora	Loftus Rd	Loftus Rd
25	Pavesi St, Guildford	Sturt St	42 Pavesi St
25	Percival Rd, Smithfield	Woodpark Rd	Cumberland Hwy
25	Sturt St, McCredie Rd, Fairfield Rd, Dursley Rd, Pine Rd Note: Right turn not permitted by 25m B-doubles from Sturt St to Cumberland Hwy	Cumberland Hwy, Woodpark	Comalco's Twelfth Ave gate, Yennora
25	Tarlington Pl, Smithfield	Gipps Rd	—
25	Toongabbie Rd	Great Western Hwy, Greystanes	Magowar Rd, Girraween
23	<i>Woodpark Industrial Area</i>	Jumal Pl, Tait St, Britton St, Cooper St	Dupas St, Hume Rd
25	Woodpark Rd, Hume Rd, Smithfield	Cumberland Hwy	Liquip, 13 Hume Rd
	Hornsby Council		
25	Beaumont Rd, Gundah Rd, Mt Kuring-gai	Pacific Hwy	Sundell Holden Yard
25	Dartford Rd, Sefton Rd, Chilvers Rd, Duffy Ave, Thornleigh— (Travel permitted only in the direction described above)	Pennant Hills Rd	Pennant Hills Rd
23	Yallambee Rd, Berowra	Pacific Hwy	Berowra Shell Self Service
	Kogarah Council		
23	Park Rd, Ramsgate Rd	Princes Hwy, Carlton	Rocky Point Rd, Ramsgate
	Lane Cove Council		
23	Sam Johnson Way, Lane Cove West	Epping Rd	Orion Rd
	Liverpool City		
25	Alfred Rd, Chipping Norton	Governor Macquarie Dr	Riverside Rd
25	Ash Rd, Prestons	Hoxton Park Rd	—
25	Badgerys Creek Rd, Pitt St	Elizabeth Dr, Badgerys Creek	Lot 8 Pitt St, Badgerys Creek
23	Badgerys Creek Rd	Pitt St, Badgerys Creek	Inghams Multiplication Farm, Badgerys Creek
25	Barry Rd, Chipping Morton	Governor Macquarie Dr	Riverside Rd
25	Bernera Rd, Jedda Rd, Prestons	Camden Valley Way	93 Jedda Rd
25	Bridges Rd, Moorebank	Newbridge Rd	Joyce Industries
25	Childs Rd, Chipping Morton	Governor Macquarie Dr	Riverside Rd
25	Church Rd, Moorebank	Moorebank Ave	Heathcote Rd
25	Clementson Dr, Rossmore	Fifteenth Av	Fifteenth Ave
25	Cunningham St, Moorebank	Seton Rd	—
25	Devonshire Rd, King St	Elizabeth Dr, Kemps Creek	Bringelly Rd, Rossmore

23	Eaton Rd, Luddenham	The Northern Rd (southern intersection)	19 Eaton Rd
25	Fifteenth Ave, Ramsey Rd, Wynyard Ave	Fourth Ave, Austral	47 Wynyard Ave, Rossmore
25	Fourth Ave, Seventh Ave	Fifteenth Ave, Austral	225 Seventh Ave, Austral
25	Governor Macquarie Drive	Hume Hwy, Warwick Farm	Newbridge Rd, Chipping Norton
25	Greenhills Ave, Moorebank	Church Rd	—
25	Heathcote Rd, Moorebank (No left turn permitted from Newbridge Rd, eastbound)	Newbridge Rd, via subway	MM Cables, 1 Heathcote Rd
25	Helles Ave, Moorebank	Moorebank Ave	Hoepners Transport
23	Homepride Ave, Warwick Farm	Hume Hwy	Region Refrigerated Transport
25	Hoxton Park Rd	Cowpasture Rd, Hoxton Park	Hume Hwy, Liverpool
25	Jagelman Rd, Badgerys Creek	Badgerys Creek Rd	
25	Joadja Rd, Prestons	Jedda Rd	Hoxton Park Rd
25	Kelly St	Bringelly Rd, Rossmore	37 Kelly St, Rossmore
25	Kurrajong Rd	Hume Hwy, Casula	Bernera Rd, Prestons
23	Kurrajong Rd, Prestons	Bernera Rd	Ingham Chickens
25	Lawson Rd, Bagerys Creek	Elizabeth Dr	95 Lawson Rd
25	Llandilo Rd, Second Ave	Richmond Rd, Berkshire Park	Eighth Ave, Llandilo
25	Longleys Rd, Ferndale Rd	Badgerys Creek Rd, Badgerys Creek	Badgerys Creek Airport site
25	Martin Rd, Badgerys Creek	Elizabeth Dr	Badgerys Creek Brickworks
25	Mitchell Rd, Moorebank	Seton Rd, Moorebank	Cunningham St, Moorebank
25	Moorebank Ave, Moorebank	Heathcote Rd	Defence National Storage & Distribution Centre
25	Munday St, Manning St, Warwick Farm	Governor Macquarie Dr	Kimberley Clark plant
25	Nuwarra Rd	Heathcote Rd, Hammondville	Newbridge Rd, Moorebank
25	Pine Rd	Hume Hwy, Casula (left turn only permitted)	BP Crossroads
23	<i>Prestons Industrial Area</i>	Jedda Rd (east of 93 Jedda Rd), Lyn Pde, Powdrill Rd	
25	Regent Cres, Moorebank	Seton Rd	Seton Rd
25	Riverside Rd, Chipping Norton	Newbridge Rd	—
25	Seton Rd, Iraking Ave, Kelso Cres	Heathcote Rd, Moorebank	Newbridge Rd, Moorebank
25	Speed St, Shepherd St, Atkinson St, Liverpool	Newbridge Rd	McGrath Holden holding yard
23	Taylor Rd, Winston Close	Elizabeth Dr, Badgerys Creek	Longleys Rd, Badgerys Creek
25	Thirteenth Ave, Austral	Fourth Ave	310 Thirteenth Ave
25	Wynyard St	King St, Rossmore	21 & 28 Wynyard St, Rossmore
25	Yarrunga St, Prestons	Bernera Rd	J.M. Solvents, Lot 1 Yarrunga St

	Parramatta City		
25	Berry St, Sutherland St, Marsh St, Clyde - Marsh St - northbound travel only permitted - Right turn only permitted from Marsh St to Parramatta Rd - Turning not permitted from Parramatta Rd to Berry St;	Parramatta Rd	Parramatta Rd
25	Briens Rd, Northmead	Cumberland Hwy	Coca-Cola Depot
25	Clyde St, Rydalmere	Victoria Rd	South St
25	Colquhoun St, Unwin St	Grand Ave, Camellia	Industrial Estate, Rosehill
25	Ferndell St, Boundary Rd, Hector St, South Granville	Rawson Rd	Bankstown Council boundary
25	Grand Ave, Durham St	James Ruse Dr, Camellia	Shell depot, Rosehill
23	Grand Ave, Thackery St, Camellia	Durham St	Jack Seatons Transport depot
25	Harbord St, Clyde	Parramatta Rd	Martha St
25	Kendall St, Clyde	Parramatta Rd	Martha St
25	Macarthur St, Thomas St	Victoria Rd, Parramatta	James Ruse Dr, Parramatta
25	Martha St, Clyde	James Ruse Drive	Harbord St
23	Martha St, Deniehy St, Tennyson St	Harbord St, Clyde	Clay & Michel Fuel Depot, Clyde
25	Morton St, Parramatta	Thomas St	southwards
23	Park Rd, South St, Rydalmere	Victoria Rd	CCA depot
25	Service Rd – Brodie St, Rydalmere Left turn only to & from Victoria Rd. Travel not permitted 7am – 10am and 3pm – 7pm on weekdays	Victoria Rd	Brodie Industrial Park
25	South St, Rydalmere	8 South St	westward
25	Wentworth St, Clyde	Parramatta Rd	Martha St
25	Wharf Rd, Hope St, Ermington	Victoria Rd	Reckitt & Coleman
	Penrith City		
25	Andrews Rd, Penrith	The Northern Rd	Castlereagh Rd
25	Aspen St, Maxwell St, Penrith	The Northern Rd	The Northern Rd
25	Batt St, Penrith	Mulgoa Rd	Regentville Rd and Smorgen ARC
25	Coreen Ave, Penrith	Castlereagh Rd	Parker St
25	David Rd, Emu Plains	Old Bathurst Rd	—
25	<i>Dunheved Industrial Area</i>	Christie St, Wordoo St, Power St, Lee Holm Rd, Maxim Pl, Warrior Pl, Anne St, Bent St, Tresco St, Production Ave, Dunheved Cct, Links Rd, Severn St, Vallance St, Charles St, Appin Pl, Triggs St, Kiewa Rd, Niemur Rd	
25	Dunheved Rd, Christie St	The Northern Rd, Cambridge Park	Dunheved Industrial area
25	Glossop St, Forrester Rd	Great Western Hwy, St Marys	Dunheved Circuit, Dunheved
25	Harris St, Forrester Rd, St Marys	Glossop St	Glossop St
25	Jamison Rd, Penrith	Mulgoa Rd	Parker St
25	Lamrock St, Emu Plains	Great Western Hwy	Food Plus, Emu Plains

25	Littlefields Rd, Mulgoa	The Northern Rd	Shell depot, Mulgoa
25	Londonderry Rd, Londonderry	The Northern Rd	The Driftway
25	Lugard St, Borec Rd, Penrith	Castlereagh Rd	—
25	Old Bathurst Rd, Emu Plains	Great Western Hwy	Russell St
25	Regentville Rd, Penrith	Batt St	Western Suburbs Concrete
25	Roper Rd, Hewitt St, Colyton	Carlisle Ave	Great Western Hwy
25	Russell St	M4 Motorway	Old Bathurst Rd, Emu Plains
25	Smith St, Lee St, Railway St, Mackellar St, Emu Plains	Old Bathurst Rd	Boral quarry
25	Werrington Rd, Werrington	Great Western Hwy	Dunheved Rd
25	Wolsley St, Penrith	Mulgoa Rd	Circle K Service Station
25	York Rd, Altair Pl, Penrith	Jamison Rd	—
Pittwater Council			
23	Lane Cove Rd, Ingleside	Mona Vale Rd	1 Lane Cove Rd, Ingleside
Rockdale Council			
23	West Botany St	President Ave, Kogarah	Marsh St, Arncliffe
Ryde City			
25	Wells St, Belmore Rd	Church St, Ryde	100 Belmore Rd, Ryde
23	Wicks Rd, North Ryde	Epping Rd	Wicks Road Waste Transfer Station
South Sydney City			
25	Bourke Rd, Alexandria	Gardeners Rd	Doody St
23	Bourke Rd, Alexandria	Doody St	Public weighbridge, Perry Park
23	Collins St, William St, Alexandria	Bourke Rd	Kwikasair depot
25	Doody St, Alexandria (Travel permitted Mon–Fri, 7 am.–5 pm eastbound only).	Bourke Rd,	
23	Euston Rd	Sydney Park Rd, Alexandria	TNT Comet Depot, St Peters
25	Huntley St, Burrows Rd	Euston Rd, Alexandria	Canal Rd, St Peters
25	Lang Rd, Moore Park	Anzac Pde	Driver Ave
25	Link Rd, Zetland	South Dowling St	Suttons City Holden, 1 Link Rd
23	O'Dea Ave, Waterloo	South Dowling St	Kraft Foods, 56–60 O'Dea Ave
Strathfield Council			
23	Austin Ave, Flemington	Centenary Dr	Flemington Markets
23	Cosgrove Rd, South Strathfield	Liverpool Rd	TNT Depot, 16-24 Cosgrove Rd
23	Norfolk Rd, Wentworth Rd, Greenacre	Roberts Rd	Metro Smallgoods
23	Potts St, Flemington	Parramatta Rd	Flemington Markets
Sutherland Shire			
25	Alexander Ave, Toorak Ave, Taren Point	Bay Rd	Taren Point Rd
25	Bath Rd, Kirrawee (Left turn only permitted from Princes Hwy to Bath Rd)	Princes Hwy	Lysaghts
25	Bay Rd, Taren Point	Taren Point Rd	Toyota compound

25	Brushwood Dr, Illawong	Alfords Point Rd off-ramp	Alfords Point Rd on-ramp
25	Captain Cook Dr, Solander St	Gannons Rd North, Caringbah	Ampol Refinery, Kurnell
25	Endeavour Rd, Resolution Dr, Caringbah	Captain Cook Dr	—
25	Oak Rd, Monroe Ave, Kirrawee	Princes Hwy	Bath Rd
25	Sir Joseph Banks Dr, Kurnell	Captain Cook Dr	—
23	The Boulevarde, Gynea	Princes Hwy	Shell
25	The Boulevarde	Taren Point Rd, Caringbah	Port Hacking Rd North, Miranda
25	Waratah St	Princes Hwy, Gynea	Size Cut Industries, Kirrawee
	Warringah Council		
23	Cook St, Forestville	Warringah Rd	Shell Forestville Self Service
23	Crozier Rd, Belrose	Forest Way	Belrose Waste Transfer Station
25	Harbord St, Miles St, Ada Ave	Pittwater Rd, Brookvale	Blue Circle Concrete Plant, Brookvale
23	Kimbriki Rd, Ingleside	Mona Vale Rd	Kimbriki Tip

Part 2 B-double routes in New South Wales (excluding the Sydney Region)

Type	Road No	Area	Route
25	000	Within the road train area and on all approved road train routes outside the road train area	<p>The area west of a line taken from the NSW/Qld border at Mungindi through Collarenebri, Walgett, Byrock, Nyngan, Cobar, and Ivanhoe to the NSW/Vic border at Wentworth.</p> <p>The road train area, and approved road train routes outside the road train area, are listed in the road train permit notice and are marked on the Road Train and B-double Route Map.</p>
25	000	Barraba Shire Council	All local and classified roads within Barraba Shire. Operators must check conditions of travel and any route restrictions applicable (eg temporary route restrictions, temporary road closures, etc) with Barraba Council or the RTA Area Office.
25	000	Coolah Shire	<p>All local and classified roads within Coolah Shire.</p> <p>All travel through Coolah town area must be via the internal heavy vehicle route, ie. Cunningham and Booyamurra Streets.</p>
25	000	Coonamble Shire	All local and classified roads within Coonamble Shire.
25	000	Corowa Shire Council	All rural roads within Corowa Shire.
25	000	Cowra Shire	<p>All roads within the Cowra Shire except:</p> <ul style="list-style-type: none"> - Binni Creek Rd (south of Doncaster Dr), Clements Rd, Tea Tree Rd, Oakley Creek Rd, Darby Fall-Mt McDonald road, Sugarloaf Rd, Mallongulli Rd, Barryennie Rd, Kangaroooby Rd, Pipe Clay Rd, Battery Rd (unsealed section), Reg Hailstone Way; - Urban and village streets excepted - Pridham St, Fitzroy St (Kendal to Brougham Streets), Brougham St (east of Fitzroy St).

25	000	Culcairn Shire Council	All roads within the Culcairn Shire except for residential streets in the towns of Henty, Culcairn and Walla Walla unless those streets are Regional Roads or have been approved for access to terminals.
25	000	Dumaresq Shire Council	<p>All classified roads except MR76.</p> <p>All local roads with the exception of:</p> <p>Shire Road 90 - Tanners Rd from Oaky Creek bridge to end</p> <p>Shire Road 72 - Old Hillgrove Rd from MR76 to Stockton Rd</p> <p>Shire Road 70 - Chinamans Gully Rd from Old Hillgrove Rd to Metz Rd</p> <p>Shire Road 21 - Black Lane from Elliots Rd to Enmore Rd</p> <p>B-double travel is not permitted over the following bridges:</p> <p>Shire Road 20 - Bridge over Powers Creek on Dangarsleigh Rd</p> <p>Shire Road 45 - Bridge over Northern Railway on Booralong Rd</p> <p>Shire Road 64 - Bridge over Tilbuster Creek on Rockvale Rd</p> <p>Shire Road 72 - Bridge over Bakers Creek on Old Hillgrove Rd</p> <p>Shire Road 91 - Bridge over Oaky Creek on Tanners Rd</p> <p>Armidale-Kempsey road (MR75) - Bridge over Styx River</p> <p>Shire Road 60 - Operators are required to check with Dumaresq Council prior to using Puddlecock Rd</p> <p>Operating conditions:</p> <ul style="list-style-type: none"> - Operator to contact Dumaresq council for conditions of travel and any route restrictions - Temporary route restrictions may be imposed when route becomes impassable for heavy vehicle - Extreme care must be taken on narrow bitumen and gravel roads, especially during wet weather, or during school bus hours - Temporary road closures must be checked with Dumaresq Council or the RTA Area Office

25	000	Guyra Shire Council	<p>All classified roads outside the township of Guyra with the exception of Slurry Gully (near Guyra/Inverell Shire boundary) on Main Road 135 west of Guyra</p> <p>Local roads network outside the township of Guyra with the exception of:</p> <p>Georges Creek Road Cracknells Road Dry Creek Road Kookabookra Road</p> <p>Within the township of Guyra, access is permitted only to the following streets:</p> <p>Ollera St (MR135) Ollera St east to Stephenson St Baldersleigh Rd Coventry St from New England Hwy (SH9) to Ryanda St Elm St Everett St from New England Hwy (SH9) to Waste Transfer Depot Lagoon St from Ollera St to Balblair St Lagoon Rd from Starr St Llangothlin St Manse St from Prisk St to Stevenson St Prisk St from Ollera St (MR135) to Manse St Ryanda St from Starr St to Coventry St Starr St from New England Hwy (SH9) Stevenson St</p> <p>Operating conditions:</p> <ul style="list-style-type: none"> - Operators are to contact Guyra Council for conditions of travel and any route restrictions - Temporary route restrictions may be imposed when a route becomes impassable for heavy vehicles - No more than one heavy vehicle on any bridge at one time - Extreme care must be taken on narrow bitumen and gravel roads, especially during wet weather, or school bus hours - Temporary road closures must be checked with Guyra Council or the RTA Area Office
25	000	Glen Innes Municipal Council	Fawcett Rd from New England Hwy (SH9) to Attenborough Fertiliser Services
23	000	Glen Innes Municipal Council	<p>Wentworth St from New England Hwy (SH9) to Grey St Grey St from Wentworth St to Lang St Lang St from Grey St to New England Hwy (SH9)</p>
25	000	Gunnedah Shire	<p>All Shire Roads, excluding the Township of Gunnedah.</p> <p>Within Gunnedah Township, only those roads appearing on the March 1996 B-double map.</p> <p>Temporary route restrictions may be imposed when route becomes impassable for heavy vehicles.</p> <p>Temporary road closures must be checked with Gunnedah Council or the RTA Area Office.</p>

25	000	Jerilderie Shire	All classified roads within Jerilderie Shire.		
25	000	Lachlan Shire	All local and classified roads within Lachlan Shire.		
25	000	Lockhart Shire	All local and classified roads within Lockhart Shire except : Urana-Pleasant Hills to Henty road Western Road Yerong Creek-Mangoplah road		
25	000	Merriwa Shire	All local and classified roads except in townships of , Cassilis and Ulan. Township access details: <ul style="list-style-type: none">• Merriwa—Sandy Hollow - Merriwa - Dunedoo road (Route 84);• Cassilis—Branksome and Buccleugh Sts;• Ulan—Main St (MR214) and Ulan - Gulgong road (MR598). Temporary route restrictions may be imposed when route becomes impassable for heavy vehicles. Temporary road closures must be checked with Merriwa Council or the RTA Area Office.		
25	000	Quirindi Shire	All classified and local roads within Quirindi Shire excluding MR126 east of Quirindi and town streets within the township of Quirindi. Approvals for the township of Quirindi are shown individually, and are shown on the March 1996 B-double map. MR126 available only to East St. Temporary route restrictions may be imposed when route becomes impassable for heavy vehicles. Temporary road closures must be checked with Quirindi Council or the RTA Area Office.		
25	000	Uralla Shire Council	Uralla-Inverell road (MR73) from Uralla to Inverell Shire boundary Armidale-Yarrowyck road (MR124) from Dumaresq Shire boundary to Kareela Rd Shire Road 22 - Yarrowyck-Torryburn road Shire Road 19 - Torryburn-Kingstown Road Shire Road 21 - Kingstown-Bendemeer Road Shire Road 24 - Uralla-Kingstown Road terminating at Balala-Bendemeer Road		
25	000	Urana Shire	All roads within Urana Shire.		
		Yallaro Shire Council:			
Type	Road No	Road Name	Starting point	Finishing point	Conditions
25	SR41	County Boundary Road	Moree Plains Shire boundary near Pallamallawa	Baroma (east of Croppa Creek) to County Boundary Road (SR5 south of Croppa)	Extreme care must be taken on narrow bitumen and gravel roads within the Yallaro Shire Council.
25	SR33	Forest Creek Road	Boggabilla-North Star-Warialda Road - R7705 (Mobbindry)	Peates Road (SR61)	

25	SR45 & SR 156	County Boundary road to Oregon Road & Crooble to Croppa Creek	County Boundary Road (SR41) west of Croppa	Silos in Crooble	
25	SR41	Mosquito Creek Road	Warialda (RR63N)	County Boundary Road (SR41) near Pallamallawa	
25	SR42	Mungle to Amaroo Road (SR42)	Mungle on SR9 (North Star to Newell Hwy)	Amaroo on SR9 (North Star to Newell Hwy)	
25	RR 7705	Yallaroi to County Boundary Road through Baroma (east of Croppa Creek) SR5 & SR36	County Boundary Road (SR41)	Boggabilla-North Star-Warialda Road Yallaroi (RR7705)	
25	SR9 & SR1	Newell Hwy-North Star-Getta Getta Road	Inverell Shire boundary, Yetman	Moree Plains Shire boundary	
25	SR69	Tucka Tucka Road (Old Bruxner Hwy)	Moree Plains Shire boundary	Inverell Shire boundary	
25	SR61	Peates Road	Forest Creek Road (SR33)	Old Bruxner Hwy (SR69)	
25	SR20	Terry Hie Hie Road	Gwydir Hwy (SH12) near Gravesend	Bingara Shire boundary, Terry Hie Hie Road	
25	SR10	Yallaroi-Rocky Dam road	Boggabilla-North Star-Warialda road, Yallaroi (RR7705)	MR63 north of Coolatai	
25	SR7	North Star-Croppa Creek Road	Noth Star-to Newell Hwy road (SR9)	Baroma-County boundary Road (SR5)	
25	SR33	Forest Creek Road	Peates road (SR61)	Bruxner Hwy (SH16)	

Type	Road No	Road Name	Starting point	Finishing Point	Conditions
25	000	Abattoir Rd, Berrima	Berrima Rd (MR372)	Berrima Abattoirs	
25	000	Abattoir Rd, Deniliquin	Barham Rd	Saleyards Rd	
25	000	Adams St, Narrandera	Elwin St	Whitton St	
25	000	Addison St, Goulburn	Faithful St	Cowper St	
25	000	Adelaide St, Moree	Gosport St	Shell Distributor, Adelaide St	Access to Adelaide St must be from Gosport St
25	000	Adelong Ck Rd, Tumut	Old Tumbarumba Rd	Green Hills State Forest	
25	000	Airport St, Temora	Kitchener Rd	Temora Livestock Selling Complex, Airport Rd	
25	000	Airport St, Temora	Lucas St	Temora-West Wyalong road (MR57)	

25	000	Albatross Rd, West Nowra	Yalwal Rd, West Nowra	Braidwood Rd, HMAS Albatross	
25	000	Albert St, Wickham	Railway St	Hannell St (MR316)	Only to be used if destination is on Hannell St or Industrial Dr (MR316)
25	000	Albion St, Oberon	Endeavour St	Lowes Mount Rd	
25	125	Albury-Urana road	Hume Hwy (SH2), Albury	Collingullie-Jerilderie road (MR59), Urana	
25	000	Allan St, Henty	Rosler Pde	Sladen St	Travel permitted in northbound direction only
25	000	Allnut St, Quirindi	Nowland St	Goddard & Co, Allnut St	
25	000	Allsop St, Harden	Clarke St	North St	
25	000	Aluminium Close, Edgeworth	Superior Ave	Discount Freight Express premises	
25	000	Anderson Dr, Beresfield	New England Hwy (SH9), north of Beresfield	New England Hwy (SH9), south of Beresfield	By-pass route during closures of Weakleys Drive
25	000	Anderson Dr, Beresfield	New England Hwy	Steggles' access road	
25	000	Anderson St, Bega	Bega Co-operative	Bridge St	
25	000	Anzac Rd, Tuggerah	Gavenlock Rd	Pacific Hwy (SH10)	
25	000	Appleby Lane	Oxley Hwy (SH11) west of Tamworth	Silverwier property at Tangaratta.	
25	000	Apprentice Dr, Berkeley Vale	Enterprise Dve	Shell Depot, Apprentice Dve	
25	270	Araluen Rd, Braidwood	Coghill St	Shell Depot	
25	76	Armidale-Ebor road	New England Hwy (SH9), Armidale	Marsh St, Ebor	For access to Ebor Saleyards
25	000	Arnott St, Edgeworth	Callan St	Superior Ave	
25	000	Arthur St, Wellington	Mitchell Hwy (SH7)	Warne St	
25	000	Arthur St, Wickham	Caltex Terminal, cnr Mary and Hannell Sts	Railway St	
25	000	Ashford-Wallangra road (SR36)	Ashford Power Station, Ashford	Wallangra -Graman road (MR187), Wallangra	
25	138	Atholwood Rd	Bruxner Hwy (SH16) near Texas	NSW/Qld border at Texas.	
25	000	Atkins St, Albury	Olive St	Macauley St	
25	000	Auburn St, Goulburn	Clinton St	Lagoon St	
25	000	Aurville Lane, Harden	Graincorp Silos	Cattleyards lane	
25	000	Aurville Rd, Harden	North St	Saleyards Rd	
25	000	Austral St, Temora	Vesper Rd	Sharpe St	
25	504	Avoca Dr	The Entrance Dr (MR336), Erina	Shell Service Station, Bungoona St, Kincumber	

25	621	Avon Dam Rd	Hume Hwy (SH2) near Bargo	Remembrance Dr North (MR620), Bargo	
25	220	Awaba Rd	Carey St (MR217), Toronto	Freemans Waterhole	
25	000	Back Mimosa Rd, Temora	Junee Rd (MR57)	Vesper St	Travel permitted in northbound direction only
25	000	Back Yanco Rd, Leeton	Intersection of Racecourse Rd and Poplar Ave	McQuillan Rd	
25	187	Bannockburn Rd, Inverell	Gwydir Hwy SH12, Inverell	Inverell Saleyards	
25	000	Barber St, Gunnedah	Abbott St	Warrumbungle St	
25	000	Barellan-Weethalie road	Burley Griffin Way (MR84)	Narrandera/ Bland Council boundary	
25	319	Barham to Moulamein road	NSW/ Vic border at Barham	Tulla Rd to Wakool (MR94)	
23	000	Barney St, Armidale	Dangar St (SH9)	Niagra St	
25	226	Barooga road, Barooga	Corowa - Tocumwal road (MR550) at Barooga	Kamarooka St, Barooga	Bridge over Murray River must not be used
25	363	Barooga-Berrigan road	Corowa-Tocumwal road (MR550)	Riverina Hwy (SH20), Berrigan	
25	008	Barrier Hwy	Mitchell Hwy (SH7), Nyngan	NSW/SA border at Cockburn	Use Broken Hill Barrier Hwy bypass via William St, Iodide St, Argent St. Use Broken Hill Silver City Hwy bypass via Crystal St, Iodide St, Williams St.
25	015	Barton Hwy	Hume Hwy (SH2) near Yass	NSW/ACT border	
25	000	Bartsch Ave, Henty	Entire length		
25	000	Bathurst Rd, Oberon	Lowes Mt Rd, Oberon	CSR Wood Panels, Lowes Mt Rd, Oberon	
25	000	Bathurst St, Harden	Albury St (MR84)	Neill St	
25	85	Batlow-Tumut road	Wondalga-Adelong road (MR280), Wondalga	Snowy Mountains Hwy (SH4), Gilmore	
25	000	Bayldon Ave, Queanbeyan	Gordon Ave (turn left)	Ablett's Transport Depot	
25	000	Bayldon Ave, Queanbeyan	Gordon Ave (turn right)	Kirks Tanker Services Depot	
25	000	Bayly St, Mulwala	Mulwala-Corowa road (MR550)	Binda Rd	
25	000	Beams St, Mulwala	Lucan St	Romney St	

25	000	Beelbangorra Rd, Griffith	Entire length		
25	000	Ben Boyd Dr, Eden	Storey Ave, Eden	Whole length	
25	000	Bencubbin Ave, Coleambally	Jimmy Cull Rd	Irrigation channel (100m east of Pine Dr)	
25	000	Bendoc Lane, Delegate	Hayden St	Haydens Bog Rd	
25	000	Bentinck St, Bathurst	Rocket St (MR54)	Durham St (SH5)	
25	372	Berrima Rd, Berrima	Taylor's Ave (MR372), Berrima	Innes Rd, Moss Vale	
25	000	Berry St, Wagga Wagga	Forsyth St	Morgan St	
25	000	Berthong St, Young	Willawong St	Campbell St (Olympic Hwy)	
25	000	Beryl St, Broken Hill	Bromide St	Iodide St (SH8)	
25	000	Billapaloolah Forest Rd	Entire length		Forestry Commission authority required for travel
25	000	Blackjack Rd, Gunnedah	Oxley Hwy (SH11)	Gunnedah City Abattoirs	
25	000	Blaxland St, Wagga Wagga	Copland St	Hammond Ave (SH14)	
25	000	Bloomfield St, Gunnedah	Boundary Rd	Warrabungle St	
25	000	Blowes Rd, Orange	Dairy Creek Rd	Elsham Ave	
25	000	Blumer Ave, Griffith	Mackay Ave (MR80)	Wakaden St	Travel permitted in northbound direction only
25	000	Bobbara St, Harden	East St, Harden	Kelly St	
25	350	Bogan Gate-Albert road	Bogan Gate-Parkes road (MR61), Bogan Gate	Melrose-Trangie road (MR347), Albert	
25	7705	Boggabilla-North Star-Warialda road	MR63	Moree Plains Shire Boundary South of SH16 (Road train area)	
25	293	Bolong Rd	Princes Hwy (SH1) near Bomaderry	Jennings Lane at Bomaderry to Shoalhaven Paper Mill	
25	000	Bombowlee Creek Rd	Buccleuch State Forest	Tumut-Wee Jasper road (MR278)	
25	000	Bomen Rd, Wagga Wagga	Dampier St	Olympic Hwy (MR78)	
25	000	Boorowa St, Young	Thornhill St	Mackenzie St	
25	000	Boothenba Rd, Dubbo	Yarrandale Rd, North Dubbo	Dubbo Abattoirs and Saleyards	

25	377	Boree-Forbes- Condobolin road	Orange-Parkes road (MR61) approx 3 km east of Boree	Condobolin-Melrose road (MR61), Condobolin	
25	000	Boundary Rd, Bega	Princes Hwy (SH1)	Twyfords Transport Depot	Access from the Princes Hwy is permitted from southbound direction only. Exit from Boundary Rd to Princes Hwy is not permitted in either direction
25	000	Boundary Rd, Gunnedah	Bloomfield St	Curlewis Rd (MR72)	
25	017	Bourke St, Dubbo	Erskine St	River St	
25	581	Bourke St, North Wollongong	Princes Hwy (SH1), North Wollongong	Corrimal St, North Wollongong	
25	000	Bow St, Corowa	Entire length		
25	000	Bowen Pl, Queanbeyan	Entire length		
25	282	Bowna-Wymah road	Hume Hwy (SH2) at Bowna	NSW /Vic border at Whymah	
25	260	Bowral Rd, Mittagong	Old Bowral Rd, Mittagong	Old Hume Hwy(MR258), Mittagong	
25	000	Brady Way, Leeton	Entire length		
25	079	Braidwood Rd, Goulburn	Bungonia Rd, Goulburn	Mobil Depot	
25	000	Braidwood Rd, HMAS Albatross	Albatross Rd	The Aviation Technology Park	
25	000	Branch St, Islington	Albert St	Hannell St (M316)	Only to be used if destination is on Hannell St or Industrial Dr (MR316)
25	220	Branxton Rd	New England Hwy at Branxton	Junction with Broke Rd, Pokolbin	
25	000	Brayton Rd, Marulan	George St	Ampol Service Station	
25	000	Brewon Rd (part of Shire Roads 35 and 62)	Carinda-Quambone road (MR202), Carinda	Marthaguy Ck approx 34km north of Carinda	
25	86	Bridge Rd, Corowa	NSW /Vic border	Parliament St	
25	000	Bridge Rd, Griffith	Jordaryan Ave (MR321)	Mackay Ave	
25	000	Bridge St, Bega	Anderson St	Princes Hwy (SH1)	
25	082	Brisbane Rd	Chatham Rd, Hamilton	Griffiths Rd, Lambton	
25	7602	Broadleaf Park Rd	Tumbarumba-Little Billabong road (MR284)	Wondalga Forest Way	

23	000	Broadmeadow Rd, Broadmeadow	Griffith Rd (MR82)	Goninans Depot	
25	000	Brobenah Hall Rd, Leeton	Colinroobie Rd	North to Leeton Shire boundary	
25	000	Broke Rd	Allandale Rd (MR220), near Pokolbin	Hermitage Rd, Pokolbin	
25	181	Broke Rd	Putty Rd (MR503), Mount Thorley	Saxonvale Mine, Broke Rd, Saxonvale	
23	000	Brolgan Rd, Goobang Junction (Parkes)	Coronation Ave	Freight Centre	
25	000	Bromide St, Broken Hill	Williams St (SH8)	Beryl	
25	000	Brunnell St, Whitton	Leeton-Darlington Point road (MR539)	Whitton Grain Storage Silos	
25	016	Bruxner Hwy	New England Hwy (SH9), Tenterfield	Newell Hwy (SH17), Boggabilla	
25	125	Buchorn St, Albury	Urana Rd (MR125)	Wahroonga Rd	
25	000	Bundarbo Rd, Jugiong	Riverside Dr	Tegra Quarry	
25	124	Bundarra Rd, Armidale	Miller St (MR124)	Golf Links Rd	
25	268	Bungendore-Tarago road	Doughboy-Goulburn road (MR79), Tarago	Pylara Rd	
25	051	Bungendore Rd, Queanbeyan (main street route: Bungendore Rd- Monaro St-Farrer PI- Canberra Av to Lanyon Dr)	Monaro St	Yass Rd (MR52)	Travel permitted only during the following hours: Mon-Wed: midnight - 8am and 6pm - midnight Thurs: midnight - 8am and 10pm - midnight Fri-Sat: midnight - 8am and 7pm - midnight Sun: midnight - 8am and midday-midnight
25	079	Bungonia Rd, Goulburn	Sloane St (MR79)	Braidwood Rd (MR79)	
25	084	Burley Griffin Way	Harden-Boorowa road (MR380)	Leeton-Griffith road (MR80)	
25	259	Burraborang Rd	Druitt Lane (MR259), Bickley Vale at South Camden	Bulkhaul Ltd, Wollondilly Washery, Burraborang Rd, Nattai	
25	000	Bushells Rd, Peats Ridge	Peats Ridge Rd (MR455)	Boral Quarry	
25	000	Bushman St, Parkes	Bogan St (SH17)	Condobolin Rd (MR61)	

25	000	By pass Rd, West Wyalong	Newell Hwy (SH17), West Wyalong	Copeland St, Wyalong	
25	000	Byrnes Rd, Wagga Wagga	Gundagai Rd	Wool Combing Plant north of Dampier St	
25	302	Cabbage Tree Road, Tomago	Tomago Road	Nelson Bay Road, Williamtown	Connects to Pacific Hwy at Tomago
25	000	Calaro St, Leeton	Short St	Brady Way	
25	000	Callan St, Edgeworth	Main Rd (MR527)	Arnott St	
25	000	Calleen St, West Wyalong	Central Rd	200 metres west of Central Rd	
25	000	Calrose Ave, Coleambally	Jimmy Cull Drive	Bencubbin Ave	
25	000	Calrose St, Leeton	Entire length		
25	000	Cameron Park Rd, West Wallsend	George Booth Drive	Link Rd	
25	000	Campbell St, Cootamundra	Sutton St (MR78)	Hovell St	
25	000	Campbell St, Inverell	Henderson St	Captain Cook Dr	
25	000	Campbell St, Tomago	Tomago Rd	Enterprise Dr	
25	177	Campbelltown–Appin road	Campbelltown/ Wollondilly boundary Campbelltown	Princes Hwy (SH1), Bulli Tops	
25	000	Canal St, Leeton	Entire length		
25	000	Canberra Av (MR51), Queanbeyan (main street route: Canberra Av- Farrer PI-Monaro St- Bungendore Rd to Yass Rd)	Lanyon Dr	Farrer PI	Travel permitted only during the following hours: Mon-Wed: midnight - 8am and 6pm - midnight Thurs: midnight - 8am and 10pm - midnight Fri-Sat: midnight - 8am and 7pm - midnight Sun: midnight - 8am and midday-midnight
25	051	Canberra Ave, (MR51) Queanbeyan	ACT Border (Kendall Ave)	Lanyon Dr	
25	000	Captain Cook Dr, Inverell	Campbell St	Vivian St	
25	000	Carabost–Coppabella road (Sealed Section)	Pine Tree Plantations: Carabost State Forest North	Tumbarumba-Little Billabong road (MR284)	
25	214	Cassillis–Mudgee road	Merriwa–Craboon road (SH27) near Cassillis	Junction with MR 208 at Budgee Budgee	

25	018	Castlereagh Hwy	Great Western Hwy (SH5) at Tunnell Hill	Minerals Processing Park, Lidsdale (approx 5 kms north-west)	
25	018	Castlereagh Hwy	Junction with Kandos-Rylstone road (MR215) approx 3km north of Ilford	NSW/Qld border at Hebel	
25	000	Catherine Cres, Albury	Hume Hwy (SH2)	Thurgoona Dr	
25	000	Cattleyards Lane, Harden	Aurville Lane	Cattleyards Rd	
25	000	Cattleyards Rd, Harden	Cattleyards Lane	Aurville Rd	
25	000	Cavendish St, Mittagong	Priestley St	Old Bowral Rd	
25	000	Central Rd, West Wyalong	Narrandera-Parkes road (SH17)	By-pass Road	
25	000	Centre St, Quirindi	Cross St	Fairbairn St	
25	256	Chantry St, Goulburn	Wilmot St	Tarlo St	
25	000	Chapman Ave, Leeton	Entire length		
25	000	Charles St, Coonabarabran	Edward St (MR129)	Essex St	
25	000	Chaston St, Wagga Wagga	Dobney Ave	Gas Works	
25	000	Chatham Rd, Hamilton	Brisbane Rd (MR82), Hamilton North	Shell Terminal, 5 Chatham Rd, Hamilton	
25	000	Chelmsford Dr, Metford	New England Hwy (SH9), Metford	Metford Rd	
25	000	Cheshire St, Wagga Wagga	Entire length		
25	000	Churches Plain Rd, Wagga Wagga	Entire length		Unladen vehicles only
25	079	Clinton St, Goulburn	Faithfull St	Sloane St (MR79)	
25	000	Cloete St, Young	Main St	Zouch St	
25	SR56	Clump Road, Narrabri	Newell Hwy (SH17)	Incitec facility	
25	000	Coalmine Rd (SR32), Inverell Shire	Inverell-Ashford road (MR137)	Shire Road 74	
25	021	Cobb Hwy	Ivanhoe	NSW/Vic border at Moama	
25	027	Cobbora Rd, Dubbo	Erskine St, (SH27), Dubbo	Yarrandale Rd, North Dubbo	
25	335	Cobbs Rd	Sydney-Newcastle Freeway (F3), South Wyong	Wyong Rd (MR335), Tuggerah	Connects with Wyong Rd thence The Entrance Rd

25	000	Cockatoo Rd, Buccleuch Forest	Entire length		Forestry Commission authority required for travel
25	270	Coghill St, Braidwood	Wallace St	Araluen Rd	
25	000	Collier St, Griffith	Entire length		
25	059	Collingullie—Jerilderie road	Newell Hwy (SH17)	Sturt Hwy (SH14), Collingullie	
25	000	Collinroobie Rd, Leeton	Brobenah Hall Rd	Brobenah Rd	
25	000	Collins Rd, Berrima Junction	Douglas Rd, Berrima Junction	Omya-Southern Limestone, Berrima Junction	
25	000	Collins St, Hillston	Cowper St	Hillston-Goolgowi road (MR80)	Travel permitted in dry weather only
23	000	Comeback St, Albert	Tullamore—Tottenham road (MR57)	Bulk Depot, Comeback St	
25	000	Common St, Goulburn	Sydney Rd	Sinclair St	
25	000	Concorde Way, Bomaderry	Meroo Rd	Hitchcock Haulage, 15 Concord Way	
25	000	Confoy Place, Goulburn	Copford Rd	Tefco Trailers	
25	000	Conrad Pl, Albury	Entire length		
25	070	Coolabah—Brewarrina road	Mitchell Hwy (SH7), Coolabah	Brewarrina—Bourke road (MR68), Brewarrina	
25	087	Coolac—Cootamundra road	Olympic Hwy (MR78), Cootamundra	Hume Hwy (SH2) north of Coolac.	
25	618	Coolah—Cassilis road	Coolah—Gulgong road (MR55), Coolah	Coolah—Cassilis road (MR62) to 12.5 km west of Cassilis.	All travel through Coolah town area must be via the internal heavy vehicle route i.e. Cunningham and Booyamurra Sts.
25	000	Coolah St, Griffith	Jondaryan Ave (MR321)	Alpen's Depot	
25	398	Coolamon-Ariah Park road	Wagga Wagga- Ardlethan road (MR240) north-west of Coolamon	Burley Griffin Way (MR84), Ariah Park	
25	235	Cootamundra— Stockinbingal road	Burley Griffen Way (MR84) near Stockinbingal	Olympic Hwy (MR78), Cootamundra	
25	000	Copeland St, Wyalong	By-pass Rd, Wyalong	Newell Hwy (SH17), Wyalong	
25	000	Copford Rd, Goulburn	Ross St	Confoy Place	
25	000	Copland St, Wagga Wagga	Koorlingal Rd	Lake Albert Rd	

25	000	Copland St, Wagga Wagga	Tasman Rd	Blaxland St	
25	000	Corella Close, Berkeley Vale	Enterprise Dr	Masterfoods Depot	
25	108	Cormorant Rd, Kooragang Island	Tourle St (MR108)	Teal St (MR108)	No more than one B-double on Tourle St Bridge at one time.
25	000	Cormorant Rd, Kooragang Island	Teal St (MR108)	Curlew St	
25	000	Coronation Ave, Goobang Junction (Parkes)	Hooley St, Parkes	Brolgan Rd, Parkes	
25	237	Coronation Dr, Orange	Woodward St (SH7)	Ploughmans Lane	
25	000	Corowa-Lowesdale road	Junction of the Corowa-Tocumwal road (MR550) and MR86 at Corowa	Riverina Hwy (SH20) approximately 13.6 km west of Lowesdale	
25	550	Corowa-Tocumwal road	Corowa Rd (MR86), Corowa	Corowa-Berigan Shire boundary	
25	131	Corowa-Urana road	Riverina Hwy (SH20)	Urana-Albury road (MR125) at Urana	
25	250	Corowa-Wahgunyah road	Edward St	Entire length	
25	086	Corowa-Albury road	NSW/Vic border at Corowa	Honour Ave, Corowa (Riverina Hwy—SH20)	The route through Corowa township is via Honour Ave (MR86)— Federation Ave (MR550)—Queen St— Parliament St—Bridge St (MR86). Only one B-double permitted on bridge over Murray River at Corowa (John Foord Bridge) at one time.
25	581	Corrimal St	Springhill Rd (MR581), Coniston	Bourke St (MR581), North Wollongong	
25	000	County Boundary Road (SR8)	Moree Plains Shire boundary near Pallamallawa (Road train area)	Myall Downs—County Boundary Road (SR5) south of Croppa Creek	
25	000	Cowper St, Carrington	Industrial Dr (MR316)	Booth St	
25	000	Cowper St, Goulburn	Hume St (Old Hume Hwy)	Clinton St	
25	000	Cowper St, Hillston	Milton St	Hilston-Goolgowi road (MR80)	

25	310	Cowra–Cudal Road	Mid Western Hwy (SH6), Cowra	Lachlan Valley Way (MR377), Cudal	
25	052	Crawford St, Queanbeyan	Uriarra Rd	Henderson St	
25	000	Cross St, Quirindi	Hawker St (MR130)	Centre St	
25	000	Crossing St, Griffith	Banna Ave (MR80)	Wakaden St	
25	000	Crystal St, Broken Hill	Iodide St (SH8)	Menindee Rd	
25	000	Culling St, Narromine	Manildra St	Mitchell Hwy (SH7)	
25	000	Cumberland Av, South Nowra	Flinders Rd	Investigator St	
25	000	Curlew St, Kooragang	Raven St	Cormorant St (MR108)	Access to and from Raven St via Egret and Curlew Sts only
25	000	Dairy Creek Rd, Orange	Blowes Rd, Orange.	Mitchell Hwy, Orange.	
25	000	Dallinger Rd, Albury	Catherine Crescent	Conrad Place	
25	000	Daly St, Queanbeyan	Entire length		
25	000	Dampier St, Wagga Wagga	Byrnes Rd	Bomen Rd	
25	000	Dangar St, Armidale	Kentucky St	Barney St	
25	000	Darcy Rd, Port Kembla	Old Port Rd (MR295)	Heggies Bulkhaul Depot, Darcy Rd	
23	000	Darjeeling Rd, Walcha	Walcha road (MR73)	Saleyards Rd	
25	000	Darling St, Carrington	Elizabeth St	Robertson St	
25	000	David St, Albury	Ebden St	Hume Hwy (SH2)	
25	000	Davies St, Quirindi	Henry St	Saleyards	
25	323	Daysdale–Jerilderie road	Lowesdale–Daysdale road (MR131) near Daysdale	Newell Hwy (SH17), Jerilderie	
25	000	De Beyers Rd, Pokolbin	McDonalds Rd	Tulloch Winery	
25	000	De Bortoli Rd, Griffith	Yenda Rd	De Bortoli Winery	
25	093	Delegate Road	Monaro Hwy (SH19), south of Bombala	“Riverview” via Delegate	Exit from Delegate Saleyards via showground lane & Jeffreys St to bombala St (MR93)
25	134	Delungra–Ashford road	Gwydir Hwy (SH12), Delungra	Ashford–Coolatai road at Ashford	
25	552	Deniliquin–Jerilderie road	Riverina Hwy (SH20), Deniliquin	Newell Hwy (SH17), Jerilderie	
25	341 & 7605	Deniliquin–Barham road	Deniliquin	Barham–Moulamein road (MR319)	
25	094	Deniliquin–Swan Hill road	Cobb Hwy (SH21), Deniliquin	Barham–Moulamein road (MR319)	

25	000	Denison St, Tamworth	Bridge St (SH9)	Plain St	
25	209	Denman–Muswellbrook road	Denman–Mt Thorley road (SH27) near Denman	New England Hwy (SH9), Muswellbrook	
25	000	Denton Park Rd, Rutherford	New England Hwy (SH9)	East to the Burma Service Station	
25	000	Depot Rd, West Dubbo	Mitchell Hwy (SH7)	Dubbo City Council Store Depot	
25	000	Dobney Ave, Wagga Wagga	Entire length		
25	000	Docker St, Wagga Wagga	Morgan St	Edward St (SH14)	Travel permitted in direction listed only for travel from WridgWays Depot
25	082	Donald St	Chatham Rd, Hamilton	Parry St (MR82), Newcastle	
25	000	Donald St, Griffith	Entire length		
25	000	Dossie St, Goulburn	Sloane St	Goulburn Livestock Selling Complex	
25	000	Doug McWilliams Rd, Griffith	Yenda Rd	McWilliams Winery	
25	000	Douglas Mawson Dr, Dubbo	Wheelers Lane	Comet/Kwikasair depot	
25	000	Douglas Rd, Berrima Junction	Berrima Rd (MR372), Berrima	Collins Rd, Berrima Junction	
25	000	Douglas St, Narrandera	River St	Jellinbah St	
25	027	Dubbo–Dunedoo road	Newell Hwy (SH17), Dubbo	Craboon–Gilgandra road (SH18), Dunedoo	
25	000	Duff St, Walgett	Montkeila St	Wee Waa St	
25	000	Duke St, Quirindi	Nelson St	Russell St	
25	000	Dumaresq St, Glen Innes	Ferguson St (SH12)	Lang St	
25	000	Dumaresq St, Mulwala	Melbourne St	Loughnan St	
25	000	Dundas St, Young	Campbell St (Olympic Hwy)	Thornhill St	
25	000	Dunmore St, Mulwala	Melbourne St	Loughnan St	
25	000	Dunn Ave, Leeton	Leeton-Griffith road (MR80)	Patton's Depot	
25	000	East St, Harden	Albury St (MR84)	Bobbara St	
25	000	East St, Parkes	Clarinda St (MR61)	Westoil Petroleum premises	
25	000	Ebden St, Albury	Macauley St	Hume Hwy (SH2)	

25	000	Ebert St, Griffith	Mackay Ave (MR80)	Collier St	Travel permitted in northbound direction only
25	000	Edith St, Gorokan	Shell Service Station (Edith St exit)	Wallarah Rd, Gorokan	Travel permitted in one direction only from service station exit to Wallarah Rd
25	000	Edrom Rd, East Boyd State Forest	Princes Hwy (SH1)	Harris Daishowa Woodchip Plant, Edrom	
25	250	Edward St, Corowa	Entire length		
25	000	Edward St, Inverell	Ring Road	Ampol Petroleum and Shell distributor at Inverell	
25	000	Egret St, Kooragang	Cormorant Rd (MR108)	Raven St	Access to and from Raven St via Egret and Curlew Sts only
25	000	Elizabeth Mitchell Dr, Albury	Riverina Hwy (SH20)	Thurgoona Rd	
25	000	Elizabeth St, Tighes Hill	Industrial Dr (MR316), Tighes Hill	Darling St, Carrington	
25	000	Elizabeth St, Tighes Hill	Main Road 316–Industrial Dr (MR316) Tighes Hill	BOC terminal	
25	000	Elsham Ave, Orange	McNeilly Ave	Leewood Estate	
25	000	Elwin St, Narrandera	Cadell St (SH17)	Adams St	
25	000	Elwins Rd, Somersby	Wisemans Ferry Rd, Somersby	Stephens Haulage Pty Ltd	
23	000	Emu Creek Rd, Walcha	Jamieson St	Fenning Timbers	
25	000	Endeavour St, Oberon	Albion St, Oberon	Kanangra Freight Services	
25	000	Enterprise Dr, Berkeley Vale	Wyong Rd	Corella Close	
25	000	Enterprise Dr, Tomago	Campbell St	Specialist Crushing and Screening Plant	
25	000	Erskine St, Armidale	Marsh St	Old New England Hwy	
25	000	Erskine St, Dubbo	Whylandra St	Cobbora Rd	
25	000	Euloo Rd, Peats Ridge	Peats Ridge Rd (MR455)	Peats Ridge Springs	
25	000	Eunony Bridge Rd, Wagga Wagga	Hammond Ave (SH14)	Gundagai Rd (Oura road)	
25	583	Euston–Robinvale road	Sturt Hwy (SH14), Euston	NSW/ Vic border	
25	000	Fairbairn St, Quirindi	Centre St	Hawker St (MR130)	
25	000	Fairview Rd, Gundagai	Tumut–Yass road (MR278)	Gundagai/Tumut Council boundary	Route not to be used in wet weather

25	000	Fairview Rd, Tumut	Gundagai/Tumut Council boundary	Last State Forest road	Route not to be used in wet weather, or during school bus hours
25	000	Faithfull St, Goulburn	Clinton St	Addison St	
25	000	Fallon St, Albury	Mate St (SH2)	Dallinger Rd	
25	000	Falls Rd, Wellington	Warne St, Wellington	Boral Gas Depot	
25	051	Farrer Pl, Queanbeyan	Canberra Ave (MR51)	Monaro St	Travel permitted only during the following hours: Mon-Wed: midnight - 8am and 6pm - midnight Thurs: midnight - 8am and 10pm - midnight Fri-Sat: midnight - 8am and 7pm - midnight Sun: midnight - 8am and midday-midnight
25	003	Federal Hwy	Hume Hwy (SH2) near Yarra	NSW/ACT border	
25	000	Federation St, Gilgandra	Oxley Hwy (SH11)	Castlereagh Hwy (SH18)	
25	000	Fernleigh Rd, Wagga Wagga	Glenfield Rd	Ampol Service Station	
25	000	Finlay Rd, Goulburn	Hume St (Old Hume Hwy)	Sloane St	
25	000	Fitzmaurice St, Wagga Wagga	Travers St	Caltex Service Station	
25	000	Fitzroy St, Dubbo	River St	Purvis Lane, North Dubbo	
25	295	Five Islands Rd, Unanderra to Port Kembla	Southern Freeway (F6) at Unanderra	Old Port Rd, Port Kembla	
25	000	Flinders Rd, South Nowra	Princes Hwy (SH1)	Albatross Rd	
25	295	Flinders St, Port Kembla	Five Islands Rd (MR295)	Old Port Rd (MR295)	
25	000	Flinders St, Wagga Wagga	Entire length north of the railway line		
25	056	Forbes-Cowra-Boorowa road	Newell Hwy (SH17), Forbes	Hume Hwy (SH2) west of Yass	
25	000	Foreshore Rd, Port Kembla	Old Port Rd	Incitec, Industrial Chemicals	
25	000	Forest Creek Rd (SR3)	Boggabilla-North Star-Warialda road (RR7705)	Peates Rd (SR1)	

25	000	Forsyth St, Wagga Wagga	Tarcutta St	Berry St	
25	000	Freemans Drive near Mandalong	Mandalong Rd (MR217)	Sanitarium Factory	
25	108	Fullerton Rd, Fern Bay	Teal St (MR108)	Nelson Bay Rd (MR108)	
25	000	Galena St, Broken Hill	Mercurt St	William St (SH8)	
25	000	Gan Gan Rd, Anna Bay	Nelson Bay road (MR108)	Robinson's Sand Pty Ltd, 80 Gan Gan Rd	
25	000	Gardener Rd	Kyle St, Rutherford	Entire length	
25	000	Gardiner St, Coonabarabran	Newell Hwy (SH17)	Saleyards Rd	Connects with Coonabarabran - Baradine road (MR129)
25	000	Garroorigang Rd, Goulburn	Sloane St	Mazmet Rd	
25	000	Garthowen Rd	Main Road 63 north of Tamworth	Attunga Lime Mine	
25	000	Gavenlock Rd, Tuggerah	Johnson Rd	Pacific Hwy (SH10)	
25	000	George Booth Drive, West Wallsend	Sydney-Newcastle Freeway (F3)	Main Rd, Edgeworth (MR527)	
25	590	George Downs Dr	Peats Ridge Road (MR455) at Central Mangrove	Greta Rd, Kulnura	
25	000	George Evans Rd, West Nowra	Yalwal Rd	Nowra University	
25	000	George St (Old Hume Hwy), Marulan	Marulan Interchange	Hume Hwy (SH2) south of Marulan	
25	336	George St, East Gosford	York St	The Entrance Rd at Punt Bridge	
25	000	Gibbons Rd, Gosford	Merinee Rd	Recycling Centre	
25	000	Gil Gil Creek and Crooble-Croppa Creek Roads SR16 and SR41	County Boundary Road SR8 West of Crooble	Silos at Crooble	Extreme care must be taken on narrow bitumen and gravel roads within Yallaro Shire.
25	419	Gilgunnia-Nymagee road	Willanthry Bridge-The Priory road (MR410), Gilgunnia	Condobolin-Cobar road (MR61), Nymagee	
25	000	Gillamatong Lane, Braidwood	Araluen Rd (MR270)	Saleyards Lane	
25	000	Gillard Rd, Wagga Wagga	Sturt Hwy (SH14)	Tarcoola Rd	
25	085	Gilmore-Jingellic road	Snowy Mountains Hwy (SH4) near Gilmore	Wondalga-Adelong road (MR280), Wondalga	

25	000	Gilmore Rd, Queanbeyan	Canberra Av (MR51)	Lanyon Dr (MR52)	
25	231	Girral-Lake Cargelligo road	West Wyalong- Condobolin road (MR57), Girral	Lake Cargelligo	
25	000	Glenfield Rd, Wagga Wagga	Urana St	Fernleigh Rd	
25	000	Glensloy St, Young	Mackenzie St	Shire Depot	
25	000	Glenwood Dr, Thornton	Thornton Rd	Hunter Ready Mix Concrete	
23	000	Gloucester Rd, Walcha	Derby St, Walcha	Riamukka State Forest	
25	000	Goberts Rd (SR74), Ashford	Shire Road 32	Ashford Power Station	
25	027	Golden Hwy	Dubbo	New England Hwy (SH9) south of Singleton	
25	000	Golf Links Rd, Armidale	Bundarra Rd	Armidale Saleyards	
25	000	Goodard Lane, Tamworth	Oxley Hwy (SH11), Tamworth	Tamworth Regional Livestock Marketing Centre	
25	000	Gordon Ave, Queanbeyan	Daly St	Bayldon Rd	
25	000	Gosport St, Moree	Alice St (SH12)	Thompsons Av	
25	195	Government Rd Kurri Kurri	Mitchell Ave (MR195)	Hart Rd	
25	000	Grafton St, Glen Innes	Church St (SH9)	Gwydir Hwy (SH12)	
25	187	Graman-Wallangra road (MR187)	Ashford-Graman road (MR134), Graman	Council Road 35, Wallangra	
25	005	Great Western Hwy	Mitchell Hwy (SH7), Bathurst	Mudgee Rd (SH18), Marrangaroo	
25	000	Greenhills access road, Tumut	Lower Bago Rd	Wondalga Rd	
23	000	Greenleaf Rd, Kooragang Island	Heron Rd	Chemtrans	
25	000	Greggery's Road, Berrigan	Riverina Hwy (SH20)	Unnamed Lane	
25	80	Griffith-Mossgiel road	Kookora St, Griffith	Cobb Hwy (SH21) at Mossgiel	
25	082	Griffiths Rd	Lambton Rd, Lambton	Chatham Rd, Broadmeadow	
25	243	Grong Grong-Marrar road	Newell Hwy (SH17) at Grong Grong	Marrar	

25	000	Gross St, Carrington	Industrial Drive	Boral asphalt	Right turn is not permitted from Industrial Drive into Gross St. Left turn only is permitted from Gross St into Industrial Drive. U-turn at Elizabeth St roundabout for northerly travel on Industrial Drive
25	598	Gulgong-Ulan road	Weston Milling Flour Mill, 2 Station St, Gulgong	Ulan	
25	000	Gundagai Northern exit	Hume Hwy (SH2)	West St	
25	000	Gundagai Rd, Wagga Wagga	Eunony Bridge Rd	Byrnes Rd	
25	072	Gunnedah-Narrabri road	Oxley Hwy (SH11), Gunnedah	Newell Hwy (SH17), Narrabri	Use heavy vehicle route through Gunnedah: Bloomfield and Warrabungle Streets
25	000	Gunyaerwarildi-Croppa Creek road (SR4)	RR7705 Boggabilla-North Star-Warialda road	Moree Plains Shire boundary north of Croppa Ck (Road train area)	Extreme care must be taken on narrow bitumen and gravel roads within Yallaro Shire.
25	000	Gurnsey St, Scone	New England Hwy (SH9)	BP Depot	
25	135	Guyra-Inverell road	New England Hwy (SH 9), Guyra	Inverell-Bundarra road (MR73) at Gilgai	
25	012	Gwydir Hwy	Grafton St, Glen Innes (east)	Biniguy	
25	000	Gypsum St, Broken Hill	Bonanza St (SH22)	Pell St	
25	000	Hacketts Rd, Merriwa	Roach St	Saleyards	
25	000	Haines St, Hillston	O'Donald St	Aerodrome Rd	Travel permitted in dry weather only
25	000	Hamilton St, Finley	Riverina Hwy (SH20)	Brookmans Rd	
25	000	Hampden Ave, Wagga Wagga	Travers St	Olympic Hwy (MR78)	
25	000	Hams St, Griffith	Entire length		
25	000	Hanging Rock Rd (Old Hume Hwy)	Hume Hwy (SH2) northern junction at Sutton Forest	Tennyson Park, Sutton Forest	
25	316	Hannell St	Cowper St, Wickham	Elizabeth St, Tighes Hill	

25	000	Hargraves Lane, Gilgandra	Newell Hwy (SH17)	Oxley Hwy (SH11)	
25	000	Harpley St, Cootamundra	Hovell St	Sutton St	
25	000	Hawker St, Quirindi (MR130)	Station St	Tamworth road (MR130)	
25	000	Hawthorn St, Dubbo	Lot 6, Hawthorn St, Dubbo	Mitchell Hwy (SH7), West Dubbo	
25	000	Hayden St, Delegate	Bombala St (MR93)	Bendoc Lane	
25	000	Haydens Bog Rd via Delegate	Bendoc Lane	Victorian Border	
25	236	Henry Lawson Way	MR56 near Forbes	Mid Western Hwy (SH6), Grenfell	
25	000	Henry St and Davies St, Quirindi	Dewhurst St	Along Davies St to Quirindi Saleyards.	
25	000	Henschke Ave, Wagga Wagga	Sturt Hwy (SH14)	14 Henschke Ave	
25	000	Henty-Pleasant Hills road, Henty	Barsch Ave	Unnamed road on the western boundary of the showground	
25	000	Hermitage Rd, Pokolbin	Broke Rd	Hunter Estate Winery	
25	000	Heron Rd, Kooragang Island	Cormorant Rd (east)	Greenleaf Rd	
25	000	High St, Queanbeyan	Shropshire St	Emoleum Depot	
25	674	Hillsborough Rd Warners Bay	Macquarie Rd (MR527)	Mobil Service Station, Warners Bay	
25	000	Hoffman Rd, Albury	Elizabeth Mitchell Dr	Terry Circuit	
25	331	Holbrook- Walbunderie Rd	Hume Hwy (SH2), Holbrook	Corowa-Urana road (MR131)	
25	000	Hooley St, Goobang Junction (Parkes)	Newell Hwy (SH17) Parkes	Coronation Ave, Parkes	
25	000	Hopefield Rd, Corowa	Riverina Hwy (SH20)	Hume Shire boundary	
25	000	Hovell St, Albury	David St	Olive St	
25	000	Hovell St, Cootamundra	Campbell St	Harpley St (MR78)	Heavy Vehicle Bypass route
25	370	Howlong-Kywong road	Riverina Hwy (SH20), Howlong	Sturt Hwy (SH14), Kywong	
25	000	Hueske Rd, Jinderra	Albury-Urana road (MR125)	2.5km west of Albury- Urana road (MR125)	
25	000	Hughendon Rd, Narrandera	Brobenah hall Rd, Leeton	Burley Griffin Way (MR84)	

25	002	Hume Hwy	NSW/Vic border at Albury	Cross Roads south of Liverpool	See Appendix 2, Part 1 or Sydney B-double map for Sydney metropolitan routes
25	000	Hume Hwy Interchange, Marulan	Hume Hwy (SH2)	George St, Marulan	
25	000	Hume St (Old Hume Hwy) Goulburn	Cowper St	Hume Hwy (SH2)	
25	000	Imlay Road	Princes Hwy (SH1) south of Eden	Monaro Hwy (SH19) south of Bombala	
25	000	In St, Tamworth	Bridge St (SH11)	Out St	
25	316	Industrial Dr	Pacific Hwy (SH10), Mayfield West	Elizabeth St, Tighes Hill	
25	000	Ingall St North	Industrial Dr (MR316), Mayfield	BHP at Mayfield	
25	000	Innes Rd, Moss Vale	Berrima Rd	Lackey Rd	
25	137	Inverell-Bonshaw road	Gwydir Hwy (SH12), Inverell	Bruxner Hwy (SH16) near Delungra	
25	073	Inverell-Walcha road	Gwydir Hwy (SH12), Inverell	Walcha	Via Bundarra and Uralla
25	000	Investigator St, South Nowra	Cumberland Av	Norfolk Av	
25	000	Italia Rd, Seaham	Pacific Hwy (SH10), Seaham	Boral Quarry, Italia Rd	
25	067	Ivanhoe-Swan Hill road	Cobb Hwy (SH21), Ivanhoe	Kyalite-Tooleybuc road south of Kyalite	
25	067	Ivanhoe-Swan Hill road	NSW/ Vic border near Swan Hill	Moulamein-Swan Hill road (MR386)	
23	000	Jamieson St, Walcha	Emu Creek Rd	Uralla Rd	
25	000	Jannali Rd, West Dubbo	Victoria St (SH7)	WFD depot	
25	000	Jeffreys St, Delegate	Showground lane	Bombala St (MR93)	Travel permitted in direction listed only
25	000	Jelbert St, Albury	Fallon St	North St	
25	000	Jellinbah St, Narrandera	Douglas St	Audley St	
25	000	Jensen Rd, Griffith	Bridge Rd	Shaw Rd	
25	564	Jerilderie-Berrigan road	Newell Hwy (SH17) near Jerilderie	Riverina Hwy (SH20) at Berrigan	
25	321	Jerilderie-Griffith road (MR321)	Banna Ave (MR80), Griffith	Newell Hwy (SH17) 16.1 km north of Jerilderie	
25	000	Jespen Ave, Tumut	Snowy Mountains Hwy (SH4)	CSR Woodpanels	Drivers not to use equipment which might generate noise within proximity of Tumut Village

25	000	Jimmy Cull Rd, Coleambally	Jerilderie-Griffith road (MR321)	Bencubbin Ave	
25	547	Jinderra-Walla Park road	Albury-Urana road (MR125) at Jinderra	Walla Park	
25	085	Jingellic-Gilmore road	NSW/ Vic border	Lower Bago Rd	
25	588	John Renshaw Dr	Mulbring St (MR588) at Stanford Methyr	New England Hwy (SH9) at Beresfield	
25	000	Johnson Rd, Tuggerah	Pacific Hwy (SH10)	Govenlock Rd	Johnson Rd is restricted to left turn in and left turn out only
25	000	Johnson St, Corowa	Entire length		
23	325	Kallaroo Rd	Oakdale Rd	Industrial Area	
25	000	Kangoo Rd, Somersby	Pacific Hwy (SH10)	Grocery Holdings	Left turn only is permitted both into and out of Kangoo Rd from the Pacific Hwy
25	000	Kealman Rd, Queanbeyan	Canberra Av (MR51)	Gilmore Rd	
25	000	Kelly St, Harden	Bobbara St	Smith St	
25	000	Kendall Ave North, Queanbeyan	Canberra Ave (MR51)	Lorn Rd	
25	000	Kendall Ave, Queanbeyan	Gilmore Rd	Patterson Pde	
25	000	Kennedy Drive, Tweed Heads	Old Pacific Hwy (MR7733)	Tweed Heads bypass road	No travel on weekends or public holidays.
25	000	Kentucky St, Armidale	Dangar St (SH9)	Long Swamp Rd	
25	000	Kerrisons Lane, Bega	Princes Hwy (SH1)	Bega Saleyards	Trailers must not be left more than 6 hours at the uncoupling area in the saleyards
25	000	Kime St, Mt Thorley	Mt Thorley Depot	Kyle St	Travel permitted 6 a.m.-6 p.m. Monday- Saturday only
25	000	King St, Dubbo	Cobbora Rd	Phillip St	
25	522	King St, Warrawong	Five Islands Rd (MR295), Warrawong	Windang Rd, Primbee	
25	051	Kings Hwy	Yass Rd (MR52), Queanbeyan	Lascelles St, Braidwood	
25	000	Kitchener Rd, Temora	Barmedman Rd (MR57)	Airport St	
25	000	Kookora Ave, Griffith	Griffin Ave (MR80)	Willandra Ave	
25	000	Koonadan Rd, Leeton	Brobenah Rd	Vance Rd	
25	000	Koorungal Rd, Wagga Wagga	Sturt Hwy (SH14)	Copland St	

25	000	Kopsen Rd, Laurel Hill near Tumbarumba	Jingellic-Gilmore road (MR85)	Bago Forest Way	
25	286	Kosciusko Rd	Snowy Mountains Hwy (SH4)	The Barry Way, Jindabyne	
25	222	Kyalite-Toolybuc road	Balranald-Swan Hill road (MR67)	NSW/Vic border at Tooleybuc	
25	000	Kyle St, Mt Thorley	Kime St	Mt Thorley Rd	Travel permitted 6 a.m.-6 p.m. Monday-Saturday only
25	000	Kyle St, Rutherford	New England Hwy (SH9)	Entire length	
25	000	Lachlan River Rd, Hillston	Griffith-Mossgiel road (MR80)	Kidman Way near Willandra	
25	000	Lachlan St, Parkes	Grenfell St	May St	
25	000	Lachlan St, Young	Zouch St	Young Saleyards	
25	056	Lachlan Valley Way	Hume Hwy (SH2)	Newell Hwy (SH17), Forbes	
25	501	Lachlan Valley Way	Willanthry Bridge-Priory road (MR410)	Cobb Hwy (SH21), Booligal	
25	000	Lackey Rd, Moss Vale	Innes Rd, Moss Vale	Blue Circle Southern Cement, Moss Vale Service Depot	
25	000	Lagoon St, Goulburn	Auburn St	Sydney Rd	
25	000	Lake Albert Rd, Wagga Wagga	Hammond Ave (SH14)	Copland St	
25	611	Lake Entrance Rd	New Lake Entrance, Oak Flats	Shellharbour Rd (MR522), Warilla	
25	217	Lake Rd	Toronto Rd 9MR217) via Five Islands Rd and T C Firth Ave	Thomas St (MR217), Wallsend	
25	000	Lambeth St, Glen Innes	Lang St	Ferguson St	
25	000	Lambeth St, Glen Innes	Gwydir Hwy	Shell Distributor	
25	000	Landsdowne Rd, Cundletown	Pacific Hwy (SH10)	Goninans Depot	
25	000	Lang St, Glen Innes	Church St	Lambeth St	
25	000	Lang St, Glen Innes	Dumaresq St	Glen Innes Saleyards	
25	000	Lansdowne St, Goulburn	Hume St (Old Hume Hwy)	Oxley St	
25	000	Lanyon Dr (MR52) Queanbeyan	ACT Border	Canberra Av (MR51)	Approval needed from ACT authorities for sections of road in ACT
25	000	Lawson St, Blayney	Marshall's Lane	Waddys Depot	
25	000	Lee Archers Rd, Tumut	Cotterills Rd	Fairview Rd	

25	000	Leewood Dr, Orange	Elsham Ave	Elsham Ave	
23	000	Lemington Rd	New England Hwy at Ravensworth	Costains Mining, New England Hwy, Ravensworth or Hunter Valley No. 1 Mine, Lemington Rd, Ravensworth or Lemington Mine	Travel permitted 6 a.m.–6 p.m. Monday–Saturday only
25	000	Leneghans Dr	Sydney–Newcastle Freeway	Weakleys Dr	
25	000	Lenehan Rd, Griffith	Banna Ave	Shaw Rd	
25	000	Lewington St, Wagga Wagga	Bomen St	Webb St	
25	000	Link Rd, Rosewood (near Tumbarumba)	Entire length		
25	000	Lockinvar Feeder Rd, Tumut	Jingellic–Gilmore road (MR85)	Wondalga Rd	
25	000	Lone Pine Ave, Orange	Dairy Creek Rd	Mitchell Hwy (SH7)	
25	000	Long Swamp Rd, Armidale	Kentucky St	Seaton St	
25	000	Lorn Rd, Queanbeyan	Kendall Ave North	Entire length	
25	000	Louth Park Rd–Cross St–Rose St, South Maitland	Louth Park Rd	To Rose St entrance of Mobil Service Station	
25	000	Lovell St, Young	Olympic Hwy	Railway under-pass	
25	000	Lower Bago Rd, Tumut	Jingellic–Gilmore road (MR85)	Yaven Creek Rd	
25	000	Lowes Mt Rd, Oberon	Albion St	Bathurst Rd	
25	000	Lucan St, Mulwala	Bayly St	Beams St	
25	000	Lucas St, Temora	Twynam St	Airport St	
25	000	Lyell St, Mittagong	Old Bowral Rd	Priestley St	
25	000	Macauley St, Albury	Ebden St	Hume Hwy (SH2)	
25	000	Mackenzie St, Young	Boorowa St	Glensloy St	
25	000	Macquarie Dr, Narromine	Mitchell Hwy (SH7).	Sungift Ave	
25	527	Macquarie Rd, Cardiff	Main Rd (MR223), Cardiff	Hillsborough Rd, Warners Bay	
25	000	Macquarie St, Glen Innes	Lang St	Short St	
25	000	Macquarie St, Tamworth	Peel St (MR63)	Marius St	
25	223	Main Rd, Cardiff (MR527)	Macquarie Rd (MR527), Cardiff	George Booth Dr, Edgeworth	
25	000	Main St, Young	Short St	Cloete St	

25	000	Maldon Rd, Maldon	Picton Rd (MR612)	Maldon Cement Works	
25	217	Manadalong Rd, Mandalong	Sydney-Newcastle Freeway (F3)	Freemans Drive	
25	000	Manildra St, Narromine	Mitchell Hwy (SH7)	Culling St	
25	000	Mann St, Armidale	Miller St	Transport depots at 261 and 262 Mann St	B-doubles must be turned around at 261 or 262 Mann St, Armidale
25	000	Manns Rd, Gosford	Pacific Hwy	Merinee Rd	
25	000	Mannus-Glenroy road, Tumbarumba	Pine Tree (Mannus) Plantations	Tumbarumba-Little Billabong road (MR284)	
25	000	Mannus Lake Rd, Tumbarumba	Entire length		
25	000	Mansfield St, Inverell	Glen Innes Rd (SH12)	Byron St (MR137)	
25	000	Marius St, Tamworth	Brisbane St (SH11)	Macquarie St	
25	000	Market Rd, Leeton	Entire length		
25	000	Marrowbone Rd, Pokolbin	Oakey Creek Rd	McWilliams, Mount Pleasant Vineyard	
25	000	Marsh St, Armidale	Barney St	Erskine St	
25	000	Marsh St, Ebor	Armidale-Ebor road (MR74)	Ebor Saleyards	
25	000	Marshalls Lane, Blayney	Mid Western Hwy (SH6)	Lawson St	
25	000	Marulan South Road	Hume Hwy (SH2)	Marulan South Quarry	Travel not permitted during the following hours on school days: 7.30am to 9.00am and 3.30pm to 5.00pm
25	000	Marulan Southern Access	Hume Hwy (SH2)	George St, Marulan	
25	000	Mary St, Wickham	Hannell St (MR316)	Caltex Depot, cnr Mary and Hannell Sts, Wickham	
25	336	Masons Parade, Gosford	Memorial Dr	York St	
25	000	Massey Ave, Leeton	Entire length		
25	602	Masters Rd, St Thomas	Southern Freeway (F6), Mt St Thomas	Springhill Rd (MR581), Coniston	
25	000	May St, Parkes	East St	Lachlan St	
25	000	Mazmet Rd, Goulburn	Hume Hwy Interchange (MR31)	Southern Meat Abattoirs	
25	000	McDonalds Rd, Pokolbin	Broke Rd	Oakey Creek Rd	
25	000	McEwan Ave, Queanbeyan	Henderson St	NSW/ACT border	

25	000	McKay Ave, Leeton	Entire length		
25	000	McKellar Rd, Leeton	Narrandera–Griffith road (MR80)	Rockdale Feedlot	B-double trailers to be separated before crossing bridge
23	000	McLennan St, Armidale	Niagra St	Miller St	
25	000	McNeilly Ave, Orange	Elsham Ave, Orange	Email Manufacturing Plant, Edward St, Orange	
25	000	McQueen St, Aberdeen	New England Hwy	Aberdeen Beef Co	
25	000	McQuillan Rd, Leeton	Yanco-Leeton road (MR80)	Racecourse Rd	
25	000	McWilliams Rd, Griffith	Griffith–Darlington Point road (MR321)	McWilliams Winery	
25	000	Medway Rd, Berrima	Hume Hwy (SH2)	Taylors Ave (MR372)	Travel permitted on Old Hume Hwy (MR645) between Medway Rd and Taylors Ave
25	347	Melrose–Collie road	Condobolin–Nymagee road (MR61), Melrose	Oxley Hwy (SH11), Collie	
25	336	Memorial Dr, Gosford	Pacific Hwy (SH10)	Masons Parade	
25	000	Menindee Rd, Broken Hill	Crystal St	Argent St	
25	000	Mercury St, Broken Hill	Gypsum St	Galena St	
25	000	Merinee Rd, Gosford	Manns Rd	Gibbons Rd	
25	000	Meroo Rd, Bomaderry	Princes Hwy (SH1)	Sheldon Pallet & Packaging, 100m south of Concorde Way	
25	000	Metford Rd, Metford	Chelmsford Dr, Metford	Raymond Terrace Rd (MR104), East Maitland	
25	006	Mid Western Hwy	Mitchell Hwy (SH7), Bathurst	Cobb Hwy (SH21), Hay	
25	000	Middle St, Gundagai	Hume Hwy (SH2)	Mount St	
25	000	Mill Rd, Harwood	Watts Lane	Entire length	
25	000	Miller St, Armidale	Uralla Rd (New England Hwy–SH9)	McLennan St	
25	245	Millthorpe–Orange road	Mid Western Hwy (SH6), Blayney	Spring Hill–Shadforth road (MR559), Spring Hill	
25	000	Milton St, Hillston	Lachlan River Rd	Cowper St	
25	089	Minore St, Narromine	Alagalah St	Full length of Minore St east of Alagalah St only	

25	7766	Mitchell Ave, Kurri Kurri	Northcote St (MR588)	Government Rd (MR7766)	
25	588	Mitchell Ave, Kurri Kurri	Lang St (MR195)	Northcote St (MR588)	
25	007	Mitchell Hwy	Great Western Hwy (SH5), Bathurst	NSW/Qld border at Barrington	Macquarie River LH Ford Bridge at Dubbo: 53.4 tonnes limit. Use Narromine heavy vehicle bypass via Culling and Manildra Sts if over 53.4 tonnes
25	000	Mitchell Rd, Cardiff	Munibung Rd	Entire length	
25	359	Molong-Boree road	Mitchell Hwy (SH7), Molong	Orange-Parkes road (MR61) approx 3 km east of Boree	
25	356	Momolong-Oaklands road	Momolong	Jerilderie/ Berrigan council boundary	
25	019	Monaro Hwy	ACT border	Victorian Border	
25	051	Monaro St, Queanbeyan	Farrer Pl	Bungendore St	Travel permitted only during the following hours: Mon-Wed: midnight - 8am and 6pm - midnight Thurs: midnight - 8am and 10pm - midnight Fri-Sat: midnight - 8am and 7pm - midnight Sun: midnight - 8am and midday-midnight
25	000	Mongarlowe Rd east of Braidwood	Wallace St (Kings Hwy MR51), Braidwood	'Meroo', 100m west of Mackellar Creek	
25	000	Montkeila St, Walgett	Castlereagh Hwy (SH18)	Duff St	
25	000	Morgan St, Wagga Wagga	Murray St	Docker St	Travel in direction listed only
25	596	Morundah Rd	Newell Hwy (SH17), near Morundah	Coleambally-Jerilderie road (MR321)	
25	000	Mosquito Creek Rd (SR14)	Warialda (MR63)	County Boundary Road (SR8) near Pallamallawa (north)	Extreme care must be taken on narrow bitumen and gravel roads within Yallaroi Shire.
25	296	Moulamein-Balranald road	Baratta St (MR319), Moulamein	Kyalite Rd	

25	319	Moulamein-Maude road	Deniliquin-Moulamein road (MR296)	Wakool-Windouran Shire boundary (11.1km north east of Moulamein)	
25	411	Mount Hope–Euabalong road	Willanthry Bridge–The Priory road (MR410) near Mount Hope	Lachlan Valley Way (MR230) 5.6 km east of Euabalong	
25	513	Mount Ousley Rd	Princes Hwy (SH1) Bulli Tops	Picton Rd (MR95), Mt Ousley	
23	279	Mount St, Gundagai	Middle St	Shell Depot near Ridge St	
25	091	Mt Darragh Rd, South Pambula	Princes Hwy (SH 1)	Coastway Timbers, Mt Darragh Rd	
25	000	Mt Thorley Rd, Mount Thorley	Putty Rd (MR503)	Clifton Bros Fuel, or Millers Mine, or Burley's Petroleum, or Mount Thorley Loader	
25	208	Mudgee–Budgee Budgee road	Mudgee Rd (SH18), Mudgee	Cassilis Rd (MR214) approx 9 km north of Mudgee	
25	000	Muffett St, Scone	New England Hwy	Scone Sale Yards	
25	588	Mulbring St	Tarro St (MR588), Pelaw Main	John Renshaw Dr (MR588) at Stanford Methyr	
25	055	Mullaley–Golden Hwy (SH27) at Coolah	Oxley Hwy (SH11), Mullaley	Golden Hwy (SH27)	All travel through Coolah town area must be via the internal heavy vehicle route, i.e. Cunningham and Booyamurra Sts.
25	314	Mulwala Rd	NSW/Vic border at Mulwala	Corowa–Tocumwal road (MR550) north of Mulwala	
25	000	Mundaroo West Rd, Tumbarumba	Jingellic–Gilmore road (MR85)	Mundaroo	
25	000	Mungle Scrub Rd, (SR11)	North Star–Myall Downs road (SR9)	North Star–Myall Downs road (SR9)	Extreme care must be taken on narrow bitumen and gravel roads within Yallaro Shire.
25	000	Munibung Rd	Within Lake Macquarie City Council area		
25	000	Murrarni Rd North	Narrandera–Griffith road (MR80)	Grain Sheds at Murrarni	
25	000	Murrarni Rd South	Narrandera–Griffith road (MR80)	Whitton Rd	
25	000	Murray St, Wagga Wagga	Edward St (SH14)	Morgan St	Travel in direction listed only to access WridgWays Depot at 183 Morgan St

25	000	Muscle Creek Rd	Muswellbrook Colliery	New England Hwy (SH9)	
25	000	Myall Downs—County Boundary road, (SR5)	County Boundary Road (SR8)	RR7705 Boggabilla—North Star—Warialda road	Extreme care must be taken on narrow bitumen and gravel roads within Yallaro Shire.
25	000	Napier St, Deniliquin	Ochterye St (SH21)	Sloane St	
25	080	Narrandera—Mossgiel road	Caddell St (SH17), Narrandera	Cobb Hwy (SH21), Mossgiel	Heavy vehicle bypasses must be used: - At Leeton via McQuillan Rd, Racecourse Rd, Poplar Ave, Canal St, Vance Rd - At Griffith via Jondaryan Ave, Willandra Ave, Kookora St
25	7608	Narrandera-Barrelan road	Newell Hwy (SH17), Narrandera	Burley Griffin Way (MR84), Barellan	
25	000	Narrandera-Kamarah road	Collinroobie-Willows road	Burley Griffin Way (MR84)	
25	089	Narromine—Tomingley road	Mitchell Hwy (SH7), Narromine	Newell Hwy (SH17), Tomingley	
25	000	Nasmuth St, Young	Railway under-pass	Stoneridge St	
25	000	Neill St, Harden	Lyons St	Vernon St	
25	108	Nelson Bay Rd	Cormorant Rd (MR108) via Teal St and Fullerton Rd)	Gan Gan Rd, Anna Bay	
25	108	Nelson Bay Rd	Salamander Way	Gan Gan Rd, Anna Bay	Travel in direction of listing only. See Port Stephens Drive and Salamander Way listings.
25	009	New England Hwy	Pacific Hwy (SH10), Hexham	NSW/Qld border at Wallangarra	
25	611	New Lake Entrance Rd, Oak Flats	Pioneer Dr	Lake Entrance Rd	
25	000	New St, Gunnedah	Oxley Hwy (SH11)	Barber St, Gunnedah	
25	6003	Newcastle Link Road	Sydney—Newcastle Freeway (F3) near Minmi	Thomas St (MR217), Wallsend	
25	082	Newcastle Rd	Thomas St (MR217), Wallsend	Lambton Rd, Lambton	
25	017	Newell Hwy	NSW/Vic border at Tocumwal	NSW/Qld border at Goondiwindi	
23	000	Niagra St, Armidale	Barney St	McLennan St	

25	000	Nilands Lane, Woodbury	Woodbury Rd	Depot of R&G Waddell Pty Ltd, Nilands Lane	
25	509	Norah Rd, Scenic Rd	Pacific Hwy (SH10), Doyalson	Access road to Munmorah Power Station	
25	000	Norfolk Av, South Nowra	Flinders Rd	Investigator St	
25	000	North St, Albury	Mate St	Drome St	
25	000	North Star–Croppa Creek road (SR7)	Junction of Shire Roads 4 and 5 near Croppa Creek	North Star–Myall Downs road (SR9), near North Star	
25	000	North Star–Myall Downs road (SR9)	Inverell Shire boundary (Yetman)	Moree Plains Shire boundary–Newell Hwy (SH17) via North Star	Extreme care must be taken on narrow bitumen and gravel roads within Yallaroi Shire.
25	613	Northcliffe Dr	Princes Hwy (SH1), Kembla Grange	King St (MR522), Warrawong	
25	626	Northern Distributor	Princes Hwy (SH1) North Wollongong	Southern Freeway (F6), Gwynville	
25	000	Northville Dr	Wakefield Rd, Barnsley	George Booth Dr, Edgeworth	
25	000	Norwest St, Forbes	Wyndham Ave	Lachley Meats	
25	000	Nowland St, Quirindi	Hawker St	Allnut St	
23	000	Nundle Rd, Walcha	Ruby's Nob Rd	Topdale Rd	
25	228	Nymagee–Hermidale road	Melrose–Nymagee road (MR61), Nymagee	Barrier Hwy (SH8), Hermidale	
25	057	Nyngan–Albert road	Mitchell Hwy (SH7), Nyngan	Trangie–Melrose road, (MR347), Albert	
25	000	Nyngan–Mundadoo road	Mitchell Hwy (SH7), Nyngan	Coolabah–Quambone road (MR424) near Bridge over Marra Ck at Mundadoo	
25	000	O'Donnell St, Hillston	Aerodrome Rd	Haines St	
25	000	Oakdale Rd	Pacific Hwy (SH10)	Kallaroo Rd (MR325)	
25	000	Oakey Creek Rd, Pokolbin	McDonalds Rd	Hunter Retreat Winery	
25	000	Oakvale Rd, Salt Ash	Nelson Bay Rd (MR108)	Access road to ACI Plant	
25	253	Oberon–Bathurst road	Oberon	Great Western Hwy (SH5) near Bathurst	
25	000	Obley–Dilladerry road	Newell Hwy (SH17)	"Robanleigh" property	
25	000	Old Bowral Rd, Mittagong	Bowral Rd (MR260)	Lyell St	

25	000	Old Bruxner Hwy (SR43)	Moree Plains Shire boundary (Road train area)	Inverell Shire boundary	Extreme care must be taken on narrow bitumen and gravel roads within Yallaro Shire.
25	645	Old Hume Hwy near Berrima	Medway Rd and Taylors Ave, Berrima (MR372)	Hume Hwy (SH2) near Sutton Forest	
25	260	Old Hume Hwy, Mittagong	Bowral Rd (MR260), Mittagong	Hume Hwy (SH2), Aylmerton	
25	258	Old Hume Hwy, Mittagong	Hume Hwy (SH2), Welby	Bowral Rd (MR260), Mittagong	
25	057	Old Junee-Condoblin road	Olympic Hwy (MR78), Old Junee	Condoblin	Via Temora, Barmedman, West Wyalong, Girral
25	000	Old New England Hwy, Armidale	New England Hwy (SH9)	Uralla Rd	
25	000	Old New England Hwy, Armidale	New England Hwy (SH9)	Erskine St	
25	000	Old New England Hwy, Liddell	New England Hwy (SH9)	Liddell Colliery	
25	7733	Old Pacific Hwy, Tweed Heads	Tweed Heads Bypass (SH10)	Kennedy Dr (MR7733)	No travel permitted on weekends or public holidays
25	295	Old Port Rd, Port Kembla	Flinders St	Five Islands Rd	
25	000	Old Punt Rd	Pacific Hwy (SH10)	Tomago Alumina Smelter or Boral Transport, Old Punt Rd	Travel permitted Monday-Saturday only
25	000	Old Springhill Rd, Coniston	Springhill Rd (MR581)	Heggies Bulkhaul Depot	
25	000	Old Tumbarumba Rd near Tumut	Wondalga	Adelong Creek Rd	
25	000	Olive St, Albury	Atkins St	Hume Hwy (SH2)	
25	078	Olympic Highway	Hume Hwy (SH2) at Bells Rd intersection	Cowra	Heavy vehicle by-pass through Cootamundra via Campbell, Hovell, Harpley and Sutton Streets must be used
25	061	Orange-Cobar road	Mitchell Hwy (SH7), Orange	Barrier Hwy (SH8), Cobar	Via Parkes (bypass via East, May, Lachlan, Bogan, & Bushman Sts), Bogan Gate, Condoblin, Nymagee
25	000	Out St, Tamworth	Bridge St (SH11)	In St	
25	011	Oxley Hwy	New England Hwy (SH9), Bendemeer	Enfield Range approx 55 km east of Walcha	

25	011	Oxley Hwy	New England Hwy (SH9), Tamworth	Newell Hwy (SH17) near Coonabarabran	
25	011	Oxley Hwy	Newell Hwy (SH17), Gilgandra	Mitchell Hwy (SH7), Nevertire	
25	000	Oxley St, Goulburn	Entire length		
25	010	Pacific Hwy	NSW/Qld border at Tweed Heads	Reserve Creek Rd, Murwillumbah	
25	010	Pacific Hwy	Grafton	Broadwater	
25	010	Pacific Hwy	From the northern exit of the Taree by-pass (via the Taree by-pass only)	The Motorway Link at Doyalson	Travel between Coolongolook and Buladelah is subject to the following conditions: - oversize travel times apply - oversize handbook to be carried - pilot vehicle with "LONG VEHICLE AHEAD" sign required to accompany B-double. Swansea Bridge: One B-double on northbound bridge at one time.
25	010	Pacific Hwy, Cundletown	From the northern exit of the Pacific Hwy Taree by-pass	Landsdowne Rd, Cundletown	
25	010	Pacific Hwy	Sparkes Rd at Kanwal Roundabout	Pacific Highway junction with the Motorway Link	Travel permitted in the direction of listing only
25	010	Pacific Hwy	Kanwal roundabout	Cobbs Rd at Tuggerah	Travel through Wyong is restricted to before 7am and after 5.30pm
25	010	Pacific Hwy	Sydney-Newcastle Freeway (F3), Ourimbah	Henry Parry Drive, Wyoming	
25	010	Pacific Hwy	Sydney-Newcastle Freeway (F3), Kariang	Memorial Dr roundabout at Gosford	
25	010	Pacific Hwy	Wisemans Ferry Rd at Somersby Estate roundabout	Pile Rd, Somersby	
25	000	Panama St, Bombo	Princes Hwy (SH1)	Boral Quarry	
25	000	Pangee St, Nyngan	Mitchell Hwy (SH7)	Ampol Depot, Pangee St	
25	000	Parker St, Cootamundra	Harp St	Yass Rd	
25	238	Parkes-Eugowra road	Parkes-Orange road (MR61), Parkes	Forbes-Eugowra road (MR377) near Eugowra	

25	000	Parliament St, Corowa	Bridge St	Queen St	
25	082	Parry St	Stewart Ave (SH10), Hamilton South	Selma St, Wickham	No travel on weekdays 8.00 a.m.–9.30 a.m. and 3.30 p.m.–5.30 p.m.
25	000	Patterson Pde, Queanbeyan	Entire length		
25	000	Pearson St, Wagga Wagga	Edward St	Urana St	
25	000	Peats Rd (SR1)	Forest Rd (SR3)	Old Bruxner Hwy (SR43)	Extreme care must be taken on narrow bitumen and gravel roads within Yallaro Shire.
25	455	Peats Ridge Road	Sydney-Newcastle Expressway at Calga	Sydney-Newcastle Expressway at Somersby	
25	000	Pell St, Broken Hill	Gypsum St	Galena St	
25	514	Penarie–Hay road	Balranald–Ivanhoe road (MR67), Penarie	Cobb Hwy (SH21), Hay	
25	000	Pendlebury Rd, Cardiff	Munibung Rd	Clifton Bros, Pendlebury Rd	
25	000	Phillip St, Dubbo	Erskine St via Fitzroy St	King St	
25	095	Picton–Wilton road (including Mt Ousley Rd)	Hume Hwy (SH2)	Princes Hwy (SH1) North Wollongong	
25	612	Picton Rd	Maldon Cement Depot, Maldon Rd	Hume Hwy (SH2)	
25	000	Pile Rd, Somersby	Pacific Hwy (SH10)	Australia Feed Company	
25	7716	Pilliga–Walgett road, Via Goangra	Burren Junction–Baradine road (MR329), Pilliga	Castlereagh Hwy (SH18) approx 1 km south of Walgett	
25	000	Pindimar Rd (north of Karuah)	Tea Gardens Rd	Boral Log Depot	
25	000	Pine Hill Rd, Narrandera	Ferrier St (Newell Hwy, SH17)	For 1.25 km to the east	
25	611	Pioneer Dr, Oak Flats	Princess Hwy (SH1)	New lake Entrance Rd	
25	000	Polaris St, Temora	Vesper St	Hoskins St (MR57)	
25	000	Polo Flat Rd, Cooma	Monaro Hwy (SH19)	Carlaminda Rd	
25	000	Poplar Rd, Leeton	Racecourse Rd	Canal St	
25	671	Port Kembla Rd, Coniston	Corrimal St (MR581)	Coal Loader Terminal	

25	000	Port Stephens Dr	Nelson Bay Rd (MR108)	Salamander Way	Part of one way route along Port Stephens Dr-Salamander Way-Nelson Bay Rd back to Anna Bay area. Travel permitted only in direction of listing
25	000	Porters Lane Temora	Burley Griffin Way (MR84)	Jindalee Feedlot	
25	000	Portland Ave, Marulan	George St	Truckstop 31	
25	000	Priestley St, Mittagong	Lyell St	Cavendish St	
25	001	Princes Hwy	Appin Rd (MR177), Bulli Tops	Mt Ousley Rd (MR513), Bulli Tops	
25	001	Princes Hwy	Mt Ousley Rd, North Wollongong (MR95)	Bourke St (MR581), Wollongong	
25	001	Princes Hwy	F6 Southern Freeway at Yallah	South Nowra Brickworks, (600m south of Central Avenue) South Nowra	One B-double permitted on the bridge over Shoalhaven River at one time
25	001	Princes Hwy	Northcliffe Dr (MR613)	West Dapto Rd, Kembla Grange	
25	001	Princes Hwy	Intersection of Bridge and West Sts, Bega	NSW/ Vic border	South bound travel only is permitted between the intersection of Bridge and West Sts, Bega and Kerrisons Lane.
25	000	Pylara Rd, via Tarago	Bungendore-Tarago road (MR268)	Woodlawn Mines	
25	000	Quarry Rd, Murwillumbah	Palm Vale Rd	2 Quarry Rd	
25	000	Queen St, Corowa	Parliament St	Federation Ave (MR550)	
25	000	Queen St, Junee	Gundagai-Junee road (MR243)	Olympic Hwy (MR78)	
25	000	Quia Rd, Gunnedah	Blackjack Rd	Gunnedah Abattoirs, Blackjack Rd	
25	129	Quirindi-Coona-barabran road and Coonabarabran-Baradine road	Quirindi-Breeza road (MR72, 8 km from Quirindi)	Coonamble	
25	130	Quirindi-Tamworth road via Werris Creek and Currabubula	Wallabadah to Quirindi road (MR126), Quirindi	Oxley Hwy (SH11), West Tamworth	No more than one heavy vehicle on Donaldsons Bridge over Currabubula Creek at Currabubula at any one time

25	126	Quirindi - MR126 within the township of Quirindi	MR126, Quirindi from its commencement at MR72, via Loder St, Nelson St, Whittaker St, George St, Henry St and Dewhurst St	East St	Note that MR126 from Quirindi to Wallabadah is not approved outside the township of Quirindi.
25	000	R W Henry Rd, Albury	Hume Hwy (SH2)	Australian Newsprint Mills	
25	000	Rabaul Pl, Wagga Wagga	Entire length		
25	000	Racecourse Rd, West Gosford	Pacific Hwy (SH10), West Gosford	Central Coast Cold Store	
25	000	Racecourse Rd, Leeton	McQuillan Rd	Poplar Rd	
25	000	Racecourse Rd, Rutherford	New England Hwy (SH9)	West to industrial area	
25	000	Railway Ave, Gunnedah	Tempest St	New St	
25	000	Railway Ave, Leeton	Intersection of Calrose St and Brady Way	Market Rd	
25	000	Railway Pde, Albury	Smollett St	Power Petroleum Pty Ltd (Mobil Distributors)	
25	000	Railway Rd, West Wyalong	Bypass Rd	118 Railway Rd	
25	000	Railway St, Gilgandra	Oxley Hwy (SH11)	Saleyards	
25	000	Railway St, Glen Innes	Ferguson St (SH12)	State Rail Lands	No travel permitted 6.30 a.m.–9 p.m. daily on Glen Innes Terminal Railway Lands via Railway St
25	000	Railway St, Wagga Wagga	Caltex Depot	Lake Albert Rd	Travel permitted in easterly direction only
25	000	Railway St, Wickham	Albert St	Tudor St	Only to be used if destination is on Hannell St or Industrial Dr (MR316). Travel permitted from 7.00 a.m.–4.00 p.m. Monday–Saturday only.
25	000	Ralphe St, Tahmoor	Rockford Rd	Tegel Pty Ltd	
25	000	Rangers Valley Rd	New England Hwy (SH9) near Dundee	Rangers Valley Feedlots	
25	368	Rankin Springs–Hillston road	Mid Western Hwy (SH6), Rankin Springs	Hillston–Griffith road (MR80), Hillston	
25	000	Rankin Springs Rd, Griffith	Jondaryan Ave (MR321)	Tarac Wines	

25	000	Raven St, Kooragang	Egret St	Curlew St	Access to and from Raven St is not permitted from Teal St
25	104	Raymond Terrace Rd	Metford Rd, East Maitland	Woodbury R	
25	000	Redlands Rd, Corowa	Entire length		
25	620	Remembrance Dr North	Avon Dam Rd, (MR621) Tahmoor	Rockford Rd, Tahmoor	
23	000	Reserve Creek Rd, Murwillumbah	Pacific Hwy (SH10)	Quarry Rd	
25	000	Rhondda Rd, Teralba	Macquarie Coal Preparation Plant private access road	Wakefield Rd	
25	000	Ricemill Rd, Deniliquin	Barham Rd	Wirraway Dr	
25	000	Ridley Ave, Leeton	Entire length		
25	000	Ring St, Inverell	Ashford Rd (MR137)	Bannockburn Rd (MR187)	
25	000	River Rd, Dareton	Silver City Hwy (SH22), Buronga	Silver City Hwy (SH22), Dareton	
25	000	River Rd, Dubbo	Bourke St (SH17)	Fitzroy St	
25	000	River St, Narrandera	Narrandera-Leeton road (MR80)	Grant's Sawmill (420 metres north of Watermain St)	
25	000	River St, Narrandera	Hay St	Douglas St	
25	020	Riverina Hwy	Cobb Hwy (SH21), Deniliquin	Howlong-Walbundrie road (MR370), Howlong	
25	020	Riverina Hwy	Hume Hwy (SH2), Young St, Albury	Elizabeth Mitchell Dr, Albury	
25	000	Riverside Rd (Old Hume Hwy), Jugiong	Entire length		
25	000	Robertson St, Newcastle	Darling St	Toll Holdings	
25	000	Robinson St, Goulburn	Oxley St	Lansdowne St	
25	054	Rocket St, Bathurst	Bentinck St	Vale Rd	
25	000	Rockford Rd, Tahmoor	Remembrance Dr North, (MR620)	Ralphe St	
25	000	Rocky Point Rd, Toronto	Wangi Rd (MR217)	Eraring Power Station	
25	000	Rosemeath Rd, South Bombala	Monaro Hwy (SH19)	Bombala Saleyards and Tablelands Sawmill	Twelve month trial to 1 September, 1999
25	000	Rosemount Rd, Myambat	Golden Hwy (SH27), West of Denman	Rosemount Winery	
25	000	Rosetto Rd, Griffith	Griffith-Darlington Point road (MR321)	Rosetto Winery	

25	000	Rosler Pde, Henty	Olympic Hwy (MR78)	Allan St	Travel permitted in westerly direction only
25	000	Ross St, Goulburn	Taralga Rd (MR 256)	Copford Rd	
23	000	Ruby's Nob Rd	Tuggalo State Forest	Nundle Rd, Walcha	
25	000	Rushes Creek Rd	Main Road 63-near Manilla	State Highway 11 Oxley Highway near Carroll	
25	000	Russell St, Quirindi	Duke St	Dewhurst st	
25	000	Rutleys Rd (formerly Vales Rd)	Pacific Hwy (SH10), Doyalson North	Vales Point Power Station	
25	000	Salamander Way	Port Stephens Drive	Nelson Bay Rd (MR108)	Part of one way route along Port Stephens Dr-Salamander Way-Nelson Bay Rd back to Anna Bay area. Travel permitted in direction of listing only
25	000	Saleyards Lane, Braidwood	Gillamatong Lane	Saleyards entrance	
23	000	Saleyards Rd, Walcha	Oxley Hwy (SH11)	Darjeeling Rd	
25	000	Saleyards Rd, Coonabarabran	Coonabarabran - Baradine road (MR129)	Gardiner Rd	Connects with Newell Hwy (SH17)
25	000	Saleyards Rd, Deniliquin	Abattoir Rd	Ricemill Rd	
25	000	Saleyards Rd, Deniliquin	Cobb Hwy (SH21)	Wirraway Dr	
25	000	Saleyards Rd, Harden	Aurville Rd	Harden Abattoirs	
25	000	Sandgate Rd, Shortland	State Highway 23	Wallsend Rd	
25	000	Savernake Rd, Mulwala	Mulwala-Corowa road (MR314)	Corowa-Tocumwal road (MR550)	
25	000	Schiller St, Wagga Wagga	Tasman Rd	Lamson Paragon Printers	
25	301	Seaham road, Raymond Terrace	William Bailey St	Wighton Rd	
25	000	Seaton St, Armidale	Long Swamp Rd	Myrtle Dr	
25	000	Selma St, Wickham	Parry St (SH10)	Maitland Rd (SH10)	Weekday travel prohibited in a northerly direction, and 3.30 p.m.-6.30 p.m. in southerly direction
25	000	Selwyn St, Adelong	Tumut St (MR280)	Deans Depot	
25	000	Seppelts Rd, Barooga	Tocumwal	Berrigan/ Corowa Council boundary	
25	000	Service Rd, Gunnedah	Gunnedah-Boggabri road (MR72)	Ampol Petroleum, (MR72), Gunnedah	

25	000	Shamrock St, West Wyalong	Central Rd	200 metres east of Central Rd	
25	000	Sharpe St, Temora	Austral St	Shell	
25	000	Shaw Rd, Griffith	Jensen Rd	Lenehan Rd	
25	522	Shellharbour Rd	Windang Rd, Lake Illawarra	Princes Hwy (SH1), Dunmore	
25	000	Sherwood St	Muffett St	Martins Stock Transport Co Pty Ltd, Scone	
25	000	Shire Road 13	Shire Road 170	Main Road 72	
25	9013	Shire Road 13 (Walgett Shire)	Shire Road 12	Shire Road 59	
25	9014	Shire Road 14 (Walgett Shire)	Shire Road 1	Burren Junction– Pokataroo road (MR329) near Oreel	
25	000	Shire Road 232 (Narrabri Shire)	Shire Road 64	Boolcarrol Rd and Ornamoi cotton warehouse, Pilliga Rd	
25	000	Shire Road 29	Oxley Hwy	Shire Road 170	
25	9059	Shire Road 59 (Walgett Shire)	Shire Road 13	Shire Road 14	
25	000	Shire Road 64 (Narrabri Shire)	Shire Road 232	Shire Road 4	
25	9009	Shire Road 9 (Walgett Shire)	Burren Junction– Pokataroo road (MR329) approx 10 km south-west of Sesbana	Rowena	
25	000	Shire Roads 31 & 32	Cotton Seed Distributors, Wee Waa	Wee Waa-Pilliga road (MR127)	
25	000	Shire Roads 31, 32 and 33 (Walgett Shire)	Carinda–Quambone road (MR202), Carinda	Castlereagh Hwy (SH18) approx 10 km south of Tooloora Bore	
25	000	Short St, Leeton	Brady Way	Caloro St	
25	000	Showground lane, Delegate	Delegate Rd (MR93)	Jeffreys St	Travel permitted in direction listed only
25	000	Shropshire St, Queanbeyan	Yass Rd (MR52)	High St	
25	022	Silver City Hwy	Sturt Hwy (SH14), Buronga	Wentworth	
25	000	Sinclair St, Goulburn	Common St	Heggies Bulkhaul	
25	000	Sladden St, Henty	Entire length		
25	079	Sloane St, Goulburn	Clinton St (MR79)	Bungonia Rd (MR79)	
25	000	Sloane St, Goulburn	Finlay Rd	Garroorigang Rd	
25	000	Smollett St, Albury	Young St (SH2)	Railway Place	
25	004	Snowy Mountains Hwy	Monaro Hwy (SH19) at Cooma	Kosciusko road (MR286)	
25	004	Snowy Mountains Hwy	Talbingo turnoff	Hume Hwy (SH2) near Hillas Creek	

25	6006	Southern Freeway (F6)	Mount Ousley Rd (MR95), Mount Ousley	Princes Hwy (SH1), Yallah	
25	6006	Southern Freeway (F6)	Princes Hwy (SH1) Waterfall	Princes Hwy (SH1) Bulli Tops	Route continues short distance along Princes Hwy, Bulli Tops to Mt Ousley Rd thence to continuation of F6 at Mt Ousley.
25	000	Southern Goulburn Exit (including ramps)	Hume Hwy, Goulburn	Mazamet Rd, Goulburn	
25	000	Sparkes Rd	Sydney-Newcastle Freeway (F3) at Warnervale	Wallarah Rd, Kanwal	
25	559	Spring Hill–Shadforth road	Millthorpe–Orange road (MR245), Spring Hill	Mitchell Hwy (SH7), Shadforth	
25	000	Spring St, Grafton	Charles St (SH10)	Sugar Terminal	B-double hauling units must be fitted with dual wheels.
25	581	Springhill Rd	Five Islands Rd (MR295), Cringilla	Corrimal St, Coniston	
25	000	Stair St, Harden	Albury St	Clarke St	
25	023	State Highway 23	Newcastle Rd (MR82), Jesmond	Sandgate Rd, Sandgate	
25	000	Station St, Quirindi	Henry St	Hawker St	
25	000	Steel St, Corowa	Entire length		
23	000	Steggles Pty Ltd access road, Beresfield	Anderson Dr,	Steggles Pty Ltd	
25	00	Stephens Rd, Queanbeyan	Canberra Ave (MR51)	Kendall Ave North	
25	000	Steveys Forest Rd, Oakdale	Burraborang Rd	Oakdale Colliery	
25	424	Stoney Hills–Mundadoo road	Coolabah–Brewarrina road (MR70), Stoney Hills	Nyngan–Mundadoo road at bridge over Marra Ck at Mundadoo	
25	000	Storey Ave, Eden	Princes Hwy (SH1)	Ben Boyd Dr (MR259)	
25	014	Sturt Hwy	Hume Hwy (SH2) near Tarcutta	NSW/ Vic border, Buronga	
25	000	Sungift Ave, Narromine	Macquarie Dr	Rees Transport Terminal	
25	000	Sungift Ave, Narromine	Mitchell Hwy (SH7)	Industrial Terminal	
25	000	Superior Ave, Edgeworth	Arnott St	Aluminium Close	
25	052	Sutton Rd	Federal Hwy (SH3) near Sutton	NSW/ ACT border	

25	000	Sutton St, Cootamundra	Harpley St	Parker St (MR78)	
25	000	Sweaney St, Inverell	Mansfield St	Campbell St	
25	6003	Sydney–Newcastle Freeway (F3)	Hawkesbury River Bridge at Brooklyn	Leneghans Drive	Refer to Sydney Region routes for F3 to Hornsby
25	000	Sydney Rd, Goulburn	Lagoon St	Hume Hwy (SH2)	
25	000	Taminda Industrial Estate, Tamworth	All of the Industrial Estate. Includes Bass St, Hume St, Cook St, Goonan St between Dampier and Bass Sts, Gunnedah Rd between Hinkler St & Showground Rd, Showground Rd, Kingsford Smith St, Barnes St between Showground Rd & Belmore St, Wirraway St Beaufort St, Lockheed St, Anson St, Plain St between Lockheed & Avro Sts, Avro St, Anson St, Hudson St, Belmore St between Jewry & Barnes Sts		
25	063	Tamworth–Warialda road via Manilla, Barraba and Bingara	New England Hwy (SH9), Tamworth	Gwydir Hwy (SH12) west of Warialda.	Conditional on no more than one heavy vehicle at a time on the bridges at: Namoi River at Manilla, Manilla River at Barraba Gwydir River at Bingara
25	256	Taralga Rd, Goulburn	Tarlo St	Ross Street	
25	000	Tarcoola Rd, Wagga Wagga	Gillard Rd	Detroit Diesel-Allison Depot	
25	000	Tarcutta St, Wagga Wagga	Sturt Hwy (SH14)	Forsyth St	
25	256	Tarlo St, Goulburn	Chantry St	Taralga Rd	
25	588	Tarro St, Pelaw Main	Mulbring St (MR588)	Victoria St (MR588)	
25	000	Tasman Rd, Wagga Wagga	Sturt Hwy (SH14)	Copland St	
25	000	Taylor St, Glen Innes	New England Hwy (SH9)	Ampol Red Range Service Station	
25	372	Taylors Ave, Berrima Junction	Old Hume Hwy (MR645), Berrima	Berrima Rd (MR372), New Berrima	Travel permitted on Old Hume Hwy (MR645) between Taylors Ave and Medway Rd
25	000	Taylors Lane (Shire Road 53), Quirindi	Quirindi–Breeza road (MR72)	MR130 near Quipolly	
25	000	Tea Gardens Rd (14km north of Karuah)	Pacific Hwy (SH10)	Pindimar Rd	

25	108	Teal St, Kooragang Island	Cormorant Rd (MR108)	Fullerton Rd, Fern Bay	Connects with Nelson Bay Rd, Fern Bay
25	000	Teatree Ave, Leeton	Narrandera-Griffith road (MR80)	Access to Prestons Transport Depot	
25	000	Temora St, Cootamundra	Parker St(MR78)	Hovell St	
25	000	Tempest St, Gunnedah	Barber St	Railway Ave	
25	000	Terry Cr, Albury	Entire length		
25	000	Terry Hie Hie Rd (SR20)	Gwydir Hwy near Gravesend	Bingara Shire boundary (Terry Hie Hie Rd)	Extreme care must be taken on narrow bitumen and gravel roads within Yallaro Shire.
25	000	The Dog On The Tuckerbox Rd, North of Gundagai	Hume Hwy (SH2)	Caltex Service Station	
25	336	The Entrance Rd	George St, East Gosford	Terrigal Dr Roundabout, Erina	
25	336	The Entrance Rd, Long Jetty	Wyong Rd (MR335), Long Jetty	Kmart Auto, The Entrance Rd via Yakalla St	
25	335	The Entrance Rd, Long Jetty	Wyong Rd (MR335), Long Jetty	Denning St, The Entrance	Connects with Wyong Rd thence Cobbs Rd
25	000	Third Ave, Henty	Yankee Crossing Rd	Depot at 51 Third Ave	
25	217	Thomas St	F3-Newcastle Link Road	Newcastle Rd (MR82), Wallsend	
25	000	Thompson St, Dubbo	Mitchell Hwy (SH7), West Dubbo	Whylandra St, Dubbo	
25	000	Thompsons Ave, Moree	Frome St (SH17)	Gosport St	
25	000	Thornhill St, Young	Dundas St	Lovell St	
25	000	Thornton Rd, Thornton	New England Hwy (SH)	Glenwood Dr	
25	000	Thurgoona Rd, Albury	Hume Hwy (SH2)	Elizabeth Mitchell Drive	
25	302	Tomago Rd, Tomago	Pacific Hwy (SH10)	Cabbage Tree Road	Connects with Nelson Bay Rd
23	000	Topdale Rd, Walcha	Nundle Rd	Gloucester Rd	
25	217	Toronto Rd	Wangi Rd (MR217), Toronto	Lake Rd via Five Islands Rd and T C Firth Ave	
25	108	Tourle St	Industrial Dr (MR316), Mayfield	Cormorant Rd (MR108), Kooragang Island	No more than one B-double on Tourle St Bridge at one time.
25	000	Townsend St, Albury	Ebden St	Atkins St	
25	000	Trafalgar St, Young	Lachlan St	Willawong St	

25	000	Travers St, Wagga Wagga	Moorong St (Olympic Hwy MR78)	Hampden Ave	
23	628	Tumbarumba– Khancoban road	Tumbarumba–Little Billabong road (MR284) near Tumbarumba	Bridge over Paddys River	
25	284	Tumbarumba–Little Billabong road	Gilmore–Jingellic road (MR85)	Hume Hwy (SH2) near Little Billabong	
25	279	Tumut–Gundagai road	Snowy Mountains Hwy (SH4)	Middle St Gundagai and south to Hume Hwy (SH2)	
25	278	Tumut–Wee Jasper road	Billapoloolah Forest Rd	Overhead 132 kv transmission line south of Adjumbilly Creek.	a) no operation during winter or wet weather. b) an 80 km/h speed limit to be observed. c) no operation during the hours when school buses are being used on the road.
25	278	Tumut–Wee Jasper road	Red Hill access road	Billapoloolah Forest Rd	
25	278	Tumut–Wee Jasper road, Tumut	Snowy Mountains Hwy (SH4), Tumut	Bombowlee Creek Rd	
25	000	Tweed Heads Bypass, Tweed Heads	Kennedy Dr	NSW/Qld border	
25	000	Twynam Rd, Temora	Lucas St	Victoria St	
25	000	Twynam St, Narrandera	Hay St (MR80)	Railway Bridge	
25	000	Union Rd, Albury	79 Union Rd	777 Union Rd	
25	256	Union St, Goulburn	Lagoon St (MR 676 - old Hume Highway)	Wilmot St	
25	000	Unnamed Lane, Berrigan	Greggery's Rd	Barrett's Tyre Service	
25	000	Unnamed road, Henty	North-west corner of Henty Showground	West to the Bulk Grain Terminal	
25	000	Uralla Rd, Armidale	New England Hwy (SH9)	Miller St	
23	000	Uralla Rd, Walcha	Jamieson St	Darjeeling Rd	
25	385	Urana–Morundah road	Urana	Newell Hwy (SH17)	
25	000	Urana St, Wagga Wagga	Entire length west of Pearson St		
25	000	Uriarra Rd, Queanbeyan	NSW/ ACT border	Crawford St	
25	054	Vale Rd, Bathurst	Rocket St	Omni Minerals	Access as far as Omni Minerals only
-	-	Vales Rd, Vales Point	- Street name changed.	- See under Rutleys Rd	

25	000	Vesper St, Temora	Back Mimosa Rd	Polaris St	Travel permitted in northbound direction only
25	000	Vesper St, Temora	Burley Griffin Way (MR84)	Austral St	
25	588	Victoria St, Kurri Kurri	Tarro St (MR588)	Lang St (MR195)	
25	000	Victoria St, Temora	Hoskin St	Burley Griffin Way (MR84)	
25	000	Vivian St, Inverell	Captain Cook Drv	Byron St (MR137)	
25	384	Wagga-Tumbarumba road	Sturt Hwy (SH14) near Wagga	Ladysmith	
25	240	Wagga Wagga- Ardlethan road	Olympic Hwy (MR78) near Wagga Wagga	Newell Hwy (SH17) near Ardlethan	
25	000	Wahroonga Rd, Albury	Buchorn St	CSR Wood Panels	
25	000	Wakaden St, Griffith	Blumer Ave	Banna Ave (MR80) via Crossing St	
25	000	Wakefield Rd	Rhondda Rd, Teralba	Northville Dr, Barnsley	
25	000	Walkby Rd, Griffith	Entire length		
25	000	Walla Ave, Griffith	Kookora Ave	The Cranswick Estate	
25	270	Wallace St, Braidwood	Lascalles St	Coghill St	
25	000	Walamore Rd, Tamworth	Jewry St	Tangaratta Stockfeeds, Parry Shire	
25	000	Wallangra-Coolatai road (SR35)	MR187, Wallangra	MR63, Coolatai	
25	000	Wallarrah Rd, Kanwal	Sparkes Rd, Kanwal	67 Wallarah Rd, Gorokan (Shell Service station)	
25	000	Wallsend Rd, Sandgate	Sandgate Rd	Pacific Hwy (SH10)	
25	80	Wamoon Ave, Leeton	Acacia Ave	Vance Rd	
25	80	Wamoon Ave, Leeton	Acacia ave	Vance Rd	
25	217	Wangi Rd	Sydney-Newcastle Freeway (F3), Morisset	Toronto Rd (MR217), Toronto	Connects with Thomas St, Wallsend via Five Islands Rd, T C Firth Ave, Lake Rd
25	000	Waratah Rd	Wisemans Ferry Rd (MR225), Mangrove Mountain	Kelynack Rd	
25	000	Warialda St, Moree	Shell Distributor, Adelaide St	Thompsons Ave	
25	000	Warne St, Wellington	Arthur St	Falls Rd	
25	000	Warrabungle St, Gunnedah	Bloomfield St	Barber St	

25	333	Warren–Carinda road	Oxley Hwy (SH11), Warren	Warren/Walgett Council boundary near Carinda	
25	202	Warren–Quambone road	Oxley Hwy (SH11) near Warren	Warren/Coonamble Council boundary	
25	000	Warrior St, Wee Waa	Boolcarrol Rd	Pilliga Rd	
25	000	Wattle St, Port Kembla	Five Islands Rd	Access to Brambles Depot, Wattle St	Approx 120 metres from Five Islands Rd
25	000	Watts Lane, Harwood	Pacific Hwy (SH10)	Mill Rd	B-double hauling units must be fitted with dual wheels.
25	000	Waugorah Rd, Balranald	Sturt Hwy (SH14)	Kiora Station	
25	000	Weakleys Dr	Leneghans Dr	New England Hwy (SH9) near Beresfield	Travel permitted in northbound direction only
25	000	Webb St, Wagga Wagga	Lewington St	Wagga Wagga City Council, Livestock Centre	
25	000	Wedderburn Rd	Appin Rd (MR177)	West Cliff Colliery	
25	000	Weimby Rd, Balranald	Windomal Rd	State Forest, Windomal Landing	Travel directly to and directly from forest reserve only
25	000	Wella Way, Somersby	Kangoo Rd	Wella Australia	
25	233	Wellington-Gulgong road	Mitchell Hwy (SH7), Wellington	Gulgong-Mudgee road (SH17) at Gulgong	
25	000	West St, Gundagai	Hume Hwy (SH2), Gundagai Northern Exit	William St	
25	000	West St, Harden	Albury St (MR84)	Neill St	
25	000	West St, North Bega	Ridge St	Princes Hwy (SH1)	
25	000	Wheelers Lane, Dubbo	Cobbora Road (SH27)	Cobra St (Mitchell Hwy SH7))	
25	000	Whitened St, Corowa	Entire length		
25	000	Whitton Rd	Murrumbidgee Rd	Gogeldrie Grain Storage Silos	
25	000	Whitton St, Narrandera	Caddell St (SH17)	Adams St	
25	000	Whitton St, Narranderra	Ferrier St (SH17)	May St	
25	000	Whitton Stock Route Griffith	Yenda–Wumbugal road (MR254)	Burley Griffin Way (MR84)	
25	539	Whitton to Darlington Point road (MR539)	Narrandera-Griffith road (MR80)	Griffith-Jerilderie road (MR321)	
25	000	Whybrow St, Griffith	Collier St	Walkaden St (MR321)	Across railway level crossing
25	000	Whylandra St, Dubbo	Victoria St (SH7), West Dubbo	Erskine St, Dubbo	

25	000	Wighton Rd, Seaham	Seaham Rd (MR301)	Harveys Chicken Farm	
25	000	Willandra Ave, Griffith	Kookora St	Jondaryan Ave	
25	410	Willanthry Bridge– The Priory road	Lachlan Valley Way (MR501), Willanthry Bridge	Condobolin–Cobar road (MR61) near The Priory	
25	000	Willawong St, Young	Trafalgar St	Berthong St	
25	104	William Bailey St, Raymond Terrace	Pacific Hwy (SH10)	Seaham Rd (MR 301)	
25	000	William St, Gundagai	West St	Gundagai Livestock Selling Complex	B-doubles not permitted to use loading ramp near scales
25	000	William St, Muswellbrook via Brook St & Hunter St	Bridge St (SH9)	Ampol Petroleum	
25	000	Williamtown Dr, Williamtown	Nelson Bay Rd (MR108)	Newcastle Airport	
25	029	Willow Tree– Gunnedah road	New England Hwy (SH9), Willow Tree	Oxley Hwy (SH11), Gunnedah	See Gunnedah- Narrabri road listing for travel to Vickery Coal Mine
25	256	Wilmot St, Goulburn	Union St	Chantry St	
25	000	Wilson St, Albury	Young St (SH2)	Bunge Flour Mills	
25	522	Windang Rd	King St, Primbee	Shellharbour Rd, Lake Illawarra	
25	000	Wirraway Dr Deniliquin	Ricemill Rd	Saleyards Rd	
25	225	Wisemans Ferry Rd	George Downes Drive at Central Mangrove	Lombardy Rd, Mangrove Creek	
25	000	Wisemans Ferry Rd	Sydney-Newcastle Freeway (F3) at Kariong Interchange - Southbound access from F3 only	Pacific Hwy (SH10) at Somersby Industrial Estate	
25	000	Wisemans Ferry Rd, Kariong	Pacific Hwy (SH10) at Kariong	Northbound onload ramp of Sydney-Newcastle Freeway (F3)	Travel permitted in direction of listing only
25	000	Wisemans Ferry Rd, Somersby	Peats Ridge Rd (MR455)	Elwins Rd	
25	000	Wolseley Ave, Leeton	Entire length		
25	280	Wondalga–Adelong	Batlow-Tumut road (MR85)	Camp St (SH4), Adelong	
25	000	Wondalga Forest Way	Broadleaf Park Rd	Wondalga-Adelong road (MR280), Wondalga	
25	000	Wood Rd, Griffith	Burley Griffin Way (MR84)	Casella Wines	

25	000	Woodbury Rd	Raymond Terrace Rd (MR104)	Nilands Lane	
25	000	Woodstock St, Mayfield	Industrial Dr (MR316)	Koppers Coal Tar Products Pty Ltd	Left turn only permitted when exiting Koppers Terminal
25	000	Wooten St, West Wyalong	West Wyalong-Condoblin road (MR57)	Park St	
25	254	Wumbulgal-Yenda road	Burley Griffin Way (MR84), Yenda	Leeton-Griffith road (MR80) near Griffith	
25	000	Wynyard St, Tumut	Fitzroy St (SH4)	Lacmalac Rd	
25	335	Wyong Rd	Cobbs Rd, (MR335) Tuggerah	The Entrance Rd (MR335), The Entrance	
25	000	Wyong Rd, Wyong	Cobbs Rd, Wyong	Enterprise Dve, Berkeley Vale.	
25	000	Yallaroi-Rocky Dam road (SR10)	RR7705 Boggabilla-North Star-Warialda road	MR63 North of Coolatai	
25	000	Yalwal Rd, West Nowra	Albatross Rd	George Evans Rd	
25	000	Yankee Crossing Rd, Henty	Olympic Hwy (MR78)	Third Ave	
25	000	Yarrandale Rd, Dubbo	Cobbora Rd (SH27)	Boothenba Rd	
25	000	Yass Rd, Cootamundra	Parker St	Rinkin St	
25	052	Yass Rd, Queanbeyan	NSW/ACT border at Queanbeyan	Bungendore Rd (MR51)	
25	7610	Yass Valley Way, Yass	Barton Hwy (SH15)	Yass Saleyards, Yass Valley Way	
25	7610	Yass Valley Way, Yass	Orion St	Hume Hwy (SH2) south of Yass	
25	000	Yass Rd, Cootamundra	Parker St	Rinkin St	
25	336	York St, Gosford	Masons Parade	George St, East Gosford	
25	239	Young-Grenfell road	Young	Grenfell	
25	000	Young Rd, Leeton	Entire length		

19 METRE B-DOUBLE ROUTES WHERE GROSS WEIGHT EXCEEDS 50 TONNES

Type	Road No	Road Name	Starting point	Finishing Point	Conditions
19	000	Bombala St, Cooma	Sharp St (SH19)	Massie St at Woolworths Petrol Plus	
19	000	Bourke St, Goulburn	Goldsmith St	Clifford St	
19	000	Clifford St, Goulburn	Bourke St	Auburn St (MR 676 - old Hume Highway)	

19	000	Frederick St, Glendale	Main Rd	Lake Rd	Travel is permitted only in the direction of listing
19	000	Goldsmith St, Goulburn	Auburn St (MR 676 - old Hume Highway)	Bourke St	

Route Assessment Procedures for B-Doubles

Approved B-double routes are listed in the permit Notice and appear on the two B-double maps (*Road Train and B-double routes in NSW and ACT* and *B-double Routes in Sydney, Newcastle and Wollongong*).

Operators are required to obtain approval for any routes or terminals not previously approved for B-doubles. Applications for such approvals can be made to contact officers in the RTA area offices responsible for the particular route. Contact telephone and fax numbers are listed below.

Contact officers are available to discuss and advise on route and terminal assessment procedures, and provide a time estimate for the assessment process. The time needed for assessment will be affected by the number of other organisations, such as councils, that may need to be consulted. Applicants will be advised if trials are necessary for a route or a terminal.

After the necessary assessments and trials, findings are referred to the respective RTA Regional Manager for decision. Applicants are provided with written advice of decisions.

Contacts

Route Area	Telephone	Facsimile
Northern NSW		
* Tamworth	02 - 6768 1400	02 - 6768 1499
Hunter Region		
* Newcastle	02 - 4924 0331	02 - 4924 0342
Southern NSW		
* Wollongong	02 - 4221 2460	02 - 4227 3705

Route Area	Telephone	Facsimile
South Western NSW		
* Wagga Wagga	02 - 6938 1145	02 - 6938 1183
Sydney	02 - 9831 0983	02 - 9831 0111
Western NSW		
Parkes	02 - 6861 1478	02 - 6861 1414

Roads Act 1993

General Road Train Notice under Division 2 of Part 3 of the Road Transport (Mass, Loading and Access) Regulation 1996

I, Ronald David Christie, Chief Executive of the Roads and Traffic Authority, in pursuance of Part 3 of Division 2 of the Road Transport (Mass, Loading and Access) Regulation 1996, by this Notice, specify the areas and routes on which Road Trains that comply with the requirements of the Road Transport (Mass, Loading and Access) Regulation 1996 as set out in Parts 3, 4 and 5 of the Schedule and Schedule 4 to the Road Transport (Vehicle Registration) Regulation 1998, may be used on public streets or within areas specified in Part 6 of the Schedule subject to any requirements or condition set out in the Schedule.

RD Christie
Chief Executive
Roads and Traffic Authority

Index

Schedule

Part 1 – Preliminary

- 1.1 Citation
- 1.2 Commencement
- 1.3 Interpretations
- 1.4 Effect

Part 2 – Operating requirements

- 2.1 Operating requirements
- 2.2 Travel requirements

Part 3 – Mass and dimension limits

- 3.1 Maximum limits for axles and axle groups
 - 3.2 Maximum gross mass limits
 - 3.3 Maximum dimension limits
 - 3.4 Mass limits relating to axle spacing
 - 3.5 Measurement of distances for Table 1
- Table 1 – Mass limits relating to axle spacing – Road trains

Part 4 – Warning signs

- 4.1 Road train warning signs
- 4.2 Warning signs not to be used in other cases
- 4.3 Specifications for warning signs

Part 5 – Road train standards and specifications

5.1 Compliance with standards

5.2 Power of road train hauling unit

5.3 Speed limiting

5.4 Tracking

5.5 Braking requirements for road train or component of road train

5.6 Coupling requirements

Part 6 – Approved routes

6.1 Approved routes

Appendix 1 – Definitions

Appendix 2 – Road train routes in New South Wales

Appendix 2 – Part 1, 36.5 metre road train routes in New South Wales

Appendix 2 – Part 2, 53.5 metre road train routes in New South
Wales

Route assessment procedures for road trains

Regional contacts

Schedule

Part 1 – Preliminary

1.1 Citation

This Notice may be cited as the General Notice for the Operation of Road Trains 1996.

1.2 Commencement

This Notice takes effect on 13 December 1996.

1.3 Interpretations

1.3.1 Unless stated otherwise, words and expressions used in this Notice have the same meaning as those defined in Appendix 1.

1.3.2 Subject to Subclause 1.3.3, a diagram appearing in this Notice is illustrative only.

1.3.3 If a provision contains a diagram that is called an essential diagram, that diagram is part of the Notice.

1.4 Effect

This Notice remains in force until 13 December 2000 unless it is amended or repealed earlier.

<p>Note: This Notice replaces the General Permit for the Operation of Road Trains 1995 that was published in Government Gazette No. 102 of 25 August, at pages 4915 to 4937, that was subsequently amended in Government Gazette No. 77 of 28 June 1996, at pages 3607 to 3616.</p>
--

Part 2 – Operating requirements

2.1 Operating requirements

- 2.1.1 A copy of this Notice must be carried in the driving compartment whenever the vehicle is operating as a road train and must be produced when requested to do so by a member of the police service or an authorised officer.
- 2.1.2 All requirements and conditions of this Notice are to be observed when a vehicle is operating as a road train.
- 2.1.3 A vehicle operating as a road train must clearly display warning signs at the front and rear in accordance with the requirements of Part 4 of this Notice.
- 2.1.4 A vehicle operating as a road train must comply with the statutory requirements of the Roads Act 1993.
- 2.1.5 The hauling unit and trailers or semi-trailer of a road train must be constructed to comply with the appropriate standards for registration, or the Australian Design Rules unless otherwise stated.
- 2.1.6 All units used in a road train must be registered in a State or Territory of the Commonwealth or under the Federal Interstate Registration Scheme.
- 2.1.7 The driver of a road train must have a driver's licence either endorsed for road trains or of a category that encompasses road trains.
- 2.1.8 The load limits set by this Notice must not be exceeded.
- 2.1.9 Despite Clause 5.3, a person must not drive a road train in excess of any speed limit set by law.
- 2.1.10 A road train must travel at least 200 metres behind a heavy motor lorry, a trailer attached to a heavy motor lorry or a caravan attached to a vehicle except when:
 - overtaking or being overtaken by another vehicle,
 - the vehicle ahead is stopping or stationary,
 - there is a separate lane for overtaking, or
 - travelling in an urban area or where the speed limit is set at 60 km/h or less where it is impractical to maintain a distance of 200 metres.

Note For the purpose of 2.2.3, a heavy motor lorry means any motor lorry:

- a) having an unladen weight exceeding 3 tonnes, or
- b) drawing a trailer, where the aggregate of the unladen weight of the lorry and the unladen weight of the trailer exceeds 3 tonnes.

2.2 Travel requirements

- 2.2.1 Road trains may operate only on approved routes and must observe any travel limitation which applies to an approved route.

Note

1. It is the responsibility of operators seeking approval of new routes to contact RTA area offices and follow the requirements specified in the route assessment guidelines.
2. Operators may apply to the Roads and Traffic Authority for a specific permit for travel on any road other than those specified in Part 6.

2.2.2 Deviation from approved routes or road train areas is not permitted except in emergencies. Emergency route deviations may be made only at the direction of an *authorised officer* or a member of the Police Service.

Part 3 – Mass and dimension limits

3.1 Maximum limits for axles and axle groups

The maximum axle mass limits for a road train must be the lowest of:

- a)

steering single axle	– 6.0 tonnes gross
single axle consisting of 4 tyres	– 9.0 tonnes gross
tandem axle group consisting of 4 tyres	– 11.0 tonnes gross
tandem axle group consisting of 8 tyres	– 16.5 tonnes gross
tri-axle group consisting of 12 tyres	– 20.0 tonnes gross
tri-axle group consisting of 6 tyres with section widths of at least 375 millimetres	– 20.0 tonnes gross
- b) the manufacturers' mass ratings, or
- c) the sum of the mass limits for the tyres fitted to the axles and axle groups.

3.2 Maximum gross mass limits

3.2.1 Except as provided in Subclause 3.2.2, the maximum gross mass limit for a road train up to 36.5 metres in length must be the lowest of:

- a) 79.0 tonnes gross,
- b) the sum of the axle and axle group mass limits in Clause 3.1 a),
- c) the sum of the manufacturers' mass limits for the prime mover (GVM) and the semi-trailers (GTM), or
- d) the gross combination mass (GCM) limit specified by the prime mover manufacturer.

3.2.2 The maximum gross mass limit for a road train up to 53.5 metres in length must be the lowest of:

- a) 115.5 tonnes gross,
- b) the sum of the axle and axle group mass limits in Clause 3.1 (a),
- c) the sum of the manufacturers' mass limits for the prime mover (GVM) and the semi-trailers (GTM), or
- d) the gross combination mass (GCM) limit specified by the prime mover manufacturer.

3.3 Maximum dimension limits

- 3.3.1 Hauling units and semi-trailers must comply with Third Edition Australian Design Rule 43.
- 3.3.2 Except as provided in Subclause 3.3.5, a road train must not be more than 36.5 metres long.
- 3.3.3 A road train must not be more than 4.3 metres high.
- 3.3.4 An exception to Subclause 3.3.3 above to allow loading up to 4.6 metres high may be applied to a road train, subject to compliance with all of the relevant conditions of the 4.6 Metre High Vehicle Route Notice 1999.
- 3.3.5 An exception to Subclause 3.3.2 above to allow a dimension up to 53.5 metres in length may be applied to a road train travelling on any approved route specified in Part 2 of Appendix 2.

3.4 Mass limits relating to axle spacing

- 3.4.1 For any road train, the mass limit must not exceed that determined or specified by the Authority.
- 3.4.2 For any road train that complies with the limits determined or specified in accordance with Clause 3.4.1, the mass limits in Table 1 apply to the sum of the masses of each axle group or single axle in the distance referred to in that Table, including the axles between which the distance is measured.
- 3.4.3 Deleted.
- 3.4.4 The total mass of a vehicle or a combination, and any load, must not exceed 15 tonnes if the distance between any 2 axles that are not part of the same axle group is less than 2.5 m.

3.5 Measurement of distances for Table 1

Each distance in Table 1 refers to:

- a) the distance from the centre of any single axle to the centre of any other single axle,
- b) the distance from the centre of any single axle to the centre of the furthest axle in any axle group, or
- c) the greatest distance between the centres of axles in any 2 axle groups.

Table 1 - Mass limits relating to axle spacing - Road Trains

For any road train the sum of the axle loads of the axles in any two adjacent axle groups (or of any single axle and the axles in an adjacent axle group) must not exceed that calculated in accordance with the formula opposite.	$M = 3L + 12.5$ where M is the mass limit in tonnes, and L is the distance in metres.
--	---

Part 4 – Warning signs

4.1 Road train warning signs

- 4.1.1 A road train that is more than 30 metres long must have 'ROAD TRAIN' warning signs in accordance with this Part.
- 4.1.2 A road train that is more than 22 metres long but not more than 30 metres long must have 'ROAD TRAIN' warning signs, or a 'LONG VEHICLE' warning sign in accordance with this Part.
- 4.1.3 The words on a 'ROAD TRAIN' or 'LONG VEHICLE' warning sign must be in black upper case letters at least 180 millimetres high in typeface Series B (N), complying with *Australian Standard AS 1744-1975, Forms of letters and numerals for road signs*.
- 4.1.4 If a 'ROAD TRAIN' or 'LONG VEHICLE' warning sign is in two pieces, one word must appear on one piece and the other word on the other piece.
- 4.1.5 'ROAD TRAIN' warning signs must be used in pairs and fitted horizontally, one at the front and the other at the rear of the combination concerned.
- 4.1.6 A 'LONG VEHICLE' sign must be fitted horizontally to the rearmost part of the combination concerned.

4.2 Warning signs not to be used in other cases

A 'ROAD TRAIN' warning sign or a 'LONG VEHICLE' warning sign must not be used on a vehicle or combination except in accordance with this Part.

4.3 Specifications for warning signs

- 4.3.1 A warning sign must be:
 - a) durable, and
 - b) manufactured in one or two pieces from sheet steel 0.8 millimetres thick or an alternative material of at least equivalent stiffness, unless it is designed to be fixed to the vehicle body using an adhesive.
- 4.3.2 A warning sign must be at least 1.02 metres long by 250 millimetres high.
- 4.3.3 A warning sign must be coated with yellow retro-reflective material (Class 1 or Class 2) which meets *Australian Standard AS 1906, Retro-reflective materials and devices for road traffic control purposes*.
- 4.3.4 A warning sign must have a black border.
- 4.3.5 A warning sign must show the sign manufacturer's name or logo, and the brand and class of retro-reflective material used, in block letters not more than 10 millimetres high.
- 4.3.6 A warning sign must be mounted so that no part of it is:
 - a) more than 1.8 metres above the ground, or
 - b) less than 500 millimetres above the ground.

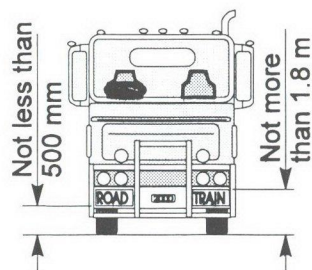

Part 5 – Road train standards and specifications

5.1 Compliance with standards

- 5.1.1 A road train must comply with each applicable Australian Design Rule (ADR).
- 5.1.2 A vehicle must comply with each standard specified in this Notice, unless the Notice is inconsistent with an ADR that applies to it.

5.2 Power of road train hauling unit

- 5.2.1 If the manufacturer of a motor vehicle forming part of a road train has not determined the GCM of the vehicle, the total mass of the combination and any load must not exceed the number of kilograms worked out using the following formula:

$$\text{Mass in kilograms} = \frac{K \times M \times R \times T}{16}$$

where:

K means:

- a) 0.055 if a single drive axle is fitted to the motor vehicle,
- b) 0.053 if a single drive tandem axle is fitted to the motor vehicle, or
- c) 0.051 if a dual drive tandem axle group is fitted to the motor vehicle,

M means the number of tyre revolutions per kilometre as specified by the tyre manufacturer for the tyres fitted to the driving axle or axles,

R means the overall gear reduction between engine and drive wheels,

T means the maximum engine net torque in Newton-metres.

5.3 Speed limiting

- 5.3.1 A road train must comply with the speed limiting requirements of Third Edition Australian Design Rule 65.
- 5.3.2 A road train must be speed limited so that it has a maximum road speed capability of 90 km/h.

5.4 Tracking

When travelling in a straight line on a level, smooth surface, all units in a road train must track in the path of the hauling unit without shifting or swerving more than 100 mm either side of the path of the hauling unit.

5.5 Braking requirements for road train or component of road train

5.5.1 Braking Requirements for a Road Train or component of a Road Train

The braking requirements in this Part apply in addition to the braking system requirements that apply to all heavy vehicles.

These requirements do not apply to a road train that has a length of 19 metres or less, or to a vehicle used in a road train of that length.

5.5.2 Braking System Design for a Hauling Unit

A motor vehicle that:

- a) would not otherwise be required to comply with an ADR relating to braking,
- b) is used in a road train,

must comply with the requirements specified in either Second Edition ADR 35A or Third Edition ADR 35 for the performance of:

- a) the service brake system,
- b) the secondary brake system, and
- c) the parking brake system.

5.5.3 Braking system design for a trailer

A trailer that is used in a road train, and is not otherwise required to comply with an ADR relating to braking, must comply with requirements specified in Second or Third Edition ADR 38 for the performance of:

- a) the service brake system,
- b) the emergency brake system, and
- c) the parking brake system.

A road train trailer to which this Part applies need not be fitted with a mechanical parking brake if it carries wheel chocks that provide a performance equivalent to the performance requirement of the parking brake system.

5.5.4 Air brakes—Requirements for hauling unit

If a road train is fitted with brakes that operate using compressed air, the braking system of the hauling unit must meet the requirements of this Part when:

- a) the pressure is measured in an 800 millilitre vessel connected by a 2 metre pipe with a bore of approximately 13 millimetres to the coupling head of the braking system,
- b) the initial air pressure is not less than:

- i) the arithmetic average of the maximum and minimum pressures in the operating pressure range specified by the vehicle manufacturer, or
- ii) if there is no manufacturer's specification—650 kilopascals.

The pressure must reach at least 420 kilopascals within 400 milliseconds after the rapid and complete application of the foot-operated control of the braking system.

After the brakes have been fully applied, the pressure must fall within half a second of the release of the foot-operated control to 35 kilopascals.

5.5.5 Air brakes—Least favoured chamber

The pressure in the least favoured chamber of the braking system of a road train whose brakes operate using compressed air must meet the requirements of this subclause when the initial air pressure is not less than:

- a) the arithmetic average of the maximum and minimum pressures in the operating pressure range specified by the manufacturer of the vehicle, or
- b) if there is no manufacturer's specification—650 kilopascals.

The pressure must reach at least 420 kilopascals within 1.5 seconds of the rapid and complete application of the foot-operated control.

After the brakes have been fully applied, the pressure must fall to 35 kilopascals or the pressure at which the friction surfaces cease to contact each other within 1.5 seconds of the release of the foot-operated brake control on a road train.

Note: The 'least favoured chamber' means the brake chamber with the longest line to the treadle valve in the prime mover.

5.5.6 Recovery of air pressure for brakes

The air pressure in each air brake reservoir in a road train must recover to at least 420 kilopascals within one minute after 3 full brake applications have been made within a 10 second period if, before the 3 brake applications have been made:

- a) the engine is running at maximum speed, and
- b) the governor cut-in pressure is no higher than:
 - i) the pressure recommended by the manufacturer, or
 - ii) if there is no manufacturer's recommendation—550 kilopascals
- c) the initial air pressure in the storage tanks of the vehicles is not less than:
 - i) the arithmetic average of the maximum and minimum pressures in the operating pressure range specified by the vehicle manufacturer, or

- ii) if there is no manufacturer's specification—650 kilopascals.

5.5.7 Air Supply for brakes

A road train that uses compressed air to operate accessories must have:

- a) sufficient air compressor capacity and air receiver volume to ensure that the operation of accessories does not adversely affect brake performance, and
- b) a compressed air system built to ensure that the brake system is preferentially charged.

5.5.8 Brake line couplings

Brake line couplings on the same part of a vehicle in a road train must not be interchangeable.

Couplings must be polarised in accordance with *Australian Standard AS D8-1971, Hose couplings for use with vacuum and air-pressure braking system on prime movers, trailers and semi-trailers*, if the hoses used with the brake couplings are used for the same purpose as the hoses described in the Australian Standard.

5.5.9 Simultaneous parking brake application

If the parking brake of a motor vehicle in a road train is applied, the parking brakes of any attached trailer must also be applied automatically.

5.5.10 Capacity of air reservoirs

The capacity of the air storage tanks of a motor vehicle used in a road train must be at least 12 times the volume of all the brake activation chambers on the vehicle.

The capacity of the air storage tanks of a trailer used in a road train must be at least 8 times the volume of all brake activation chambers on the trailer.

5.6 Coupling requirements

5.6.1 Coupling requirements

The coupling requirements for road trains listed in this section apply in addition to coupling requirements that apply to all heavy vehicles.

These requirements do not apply to a vehicle, coupling or part of a coupling that is used in a road train that has a length of 19 metres or less.

5.6.2 Fifth wheel couplings

A fifth wheel coupling used to connect a towing vehicle to a semi-trailer used in a road train must not be built with a pivot that allows a semi-trailer to roll relative to the towing vehicle.

The above does not apply to a fifth wheel coupling if:

- a) the semi-trailer design requires torsional stresses to be minimised,

- b) the roll axis of the fifth wheel coupling is above the surface of the coupler plate, and
- c) the degree of rotation allowed around the roll axis of the fifth wheel coupling is restricted to prevent roll instability.

A turntable used in a vehicle that forms part of a road train must be marked with:

- a) the name or trademark of the manufacturer, and
 - b) the D-value rating,
- of the turntable.

A trailer with only one axle group or a single axle (except a semi-trailer or converter dolly) that is used in a road train must not have a coupling fitted at its rear.

5.6.3 Selection of fifth wheel couplings

A fifth wheel coupling used in a road train must have a D-value that accords with *Australian Standard AS 1773–1990, Articulated vehicles – Fifth wheel assemblies*.

A turntable used in a road train must have a D-value of at least 140 kilonewtons (14.3 tonnes) for a prime mover and 162 kilonewtons (16.5 tonnes) for a converter dolly, in accordance with *Australian Standard AS 1773–1990, Articulated vehicles – Fifth wheel assemblies*.

A fifth wheel coupling used in a road train that is built for a 50 millimetre or 90 millimetre kingpin must meet the dimensional requirements in *Australian Standard AS 1773 – 1990, Articulated vehicles – Fifth wheel assemblies*.

A fifth wheel coupling used in a road train that is built for a 75 millimetre kingpin must be compatible with the kingpin described in Clause 5.6.7

5.6.4 Determining the D-value of a fifth wheel coupling

When testing a fifth wheel coupling built for a 75 millimetre kingpin used in a road train to determine whether its D-value meets the requirements of Clause 5.6.3:

- a) the closed jaw diameter must not wear more than 2.6 millimetres,
- b) the jaw thickness must not wear more than 3 millimetres.

5.6.5 Mounting of fifth wheel couplings on a road train

A fifth wheel coupling must be mounted on a prime mover or a semi-trailer used in a road train in accordance with the requirements of *Australian Standard AS 1771–1987, Installation of fifth wheel and turntable assemblies*.

5.6.6 Branding of fifth wheel couplings

A fifth wheel coupling on a vehicle manufactured on or after 1 July 1991, forming part of a road train must be clearly and permanently

marked in accordance with *Australian Standard AS 1773-1990, Articulated vehicles – Fifth wheel assemblies*, with the:

- a) the name or trademark of its manufacturer,
- b) its D-value rating, and
- c) its nominal size.

5.6.7 Selection of kingpins

A kingpin used in a road train must:

- a) be a 50 millimetre, 75 millimetre or 90 millimetre kingpin, and
- b) have a D-value of at least 162 kilonewtons (16.5 tonnes) that accords with *Australian Standard AS 2175-1990, Articulated vehicles – Kingpins*.

A 50 millimetre or 90 millimetre kingpin used in a road train must:

- a) be built to meet the dimensional requirements in *Australian Standard AS 2175-1990, Articulated vehicles – Kingpins*, and
- b) not be worn away more than is recommended by that Australian Standard.

A 75 millimetre kingpin used in a road train must:

- a) be built to meet the dimensions specified in the essential diagram below, and
- b) not be worn away more than is specified in 5.6.8 a), b) or c).

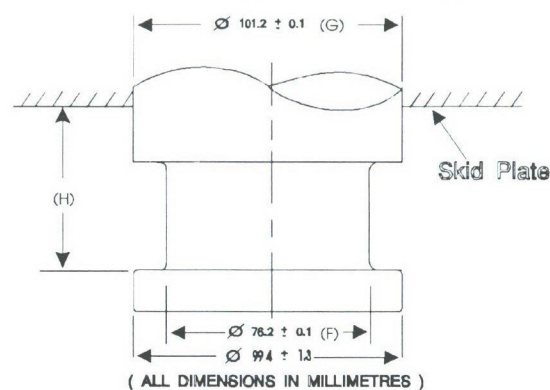

5.6.8 When testing a 75 millimetre kingpin described in the essential diagram above to determine whether its D-value meets those requirements:

- a) diameter F must not wear more than 3 millimetres,
- b) diameter G must not wear more than 2 millimetres, and
- c) height H must not wear more than 2.3 millimetres.

5.6.9 Attachment of kingpins

A kingpin on a trailer used in a road train must be attached in accordance with:

- a) the manufacturer's recommendations and instructions, or
- b) the guidelines detailed in *Australian Standard AS 2175-1990, Articulated vehicles – Kingpins*.

5.6.10 Branding of kingpins

A kingpin used in a trailer manufactured on or after 1 July 1991 that forms part of a road train must be clearly and permanently marked on the lower circular face of the kingpin in accordance with *Australian Standard AS 2175-1990, Articulated vehicles – Kingpins*, with:

- a) the name or trademark of its manufacturer,
- b) its D-value, and
- c) its nominal size.

5.6.11 Selection of couplings and drawbar eyes

A drawbar-type coupling or a drawbar eye used in a road train must:

- a) be a 50 mm pin type,
- b) have a D-value of at least 186 kilonewtons (19 tonnes) that accords with *Australian Standard AS 2213-1984, 50 mm pin type couplings and drawbar eyes for trailers*,
- c) be built to the dimension specified in that Australian Standard, and
- d) not be worn away more than is recommended in that Australian Standard.

5.6.12 Attachment of couplings and drawbar eyes

The drawbar-type coupling or drawbar eye in a road train must be built and positioned so that:

- a) when the road train is moving, the drawbar can move at least 15 degrees upwards or downwards from the position it occupies when the road train is parked on level ground,
- b) the pivot point of the coupling is not more than 300 mm forward of the rear of the trailer to which it is attached, and
- c) it is at a height of at least 800 mm, but not more than 950 mm, when the road train is unloaded and parked on level ground.

5.6.13 Branding of couplings and drawbar eyes

A drawbar-type coupling or a drawbar eye on a vehicle manufactured on or after 1 July 1991 forming part of a road train must be clearly and permanently marked in accordance with *Australian Standard AS 2213 – 1984, 50 mm pin type couplings and drawbar eyes for trailers*, with:

- a) the name or trademark of manufacturer,
- b) its D-value rating.

5.6.14 Tow coupling overhang

The tow coupling overhang of a motor vehicle, other than a prime mover, used in a road train must not be more than the greater of:

- a) 30% of the distance from the centre of the front axle to the centre of the axle group or single axle at the rear of the vehicle,
- b) 2.7 metres.

The tow coupling overhang of a semi-trailer, or a dog trailer consisting of a semi-trailer and converter dolly, used in a road train must not be more than 30% of the distance from the point of articulation to the centre of the axle group or single axle at the rear of the vehicle.

The tow coupling overhang of any other dog trailer used in a road train must not be more than 30% of the distance from the centre of the front axle group or single axle to the centre of the axle group or single axle at the rear of the vehicle.

Part 6 – Approved routes

6.1 Approved routes

- 6.1.1 A road train may operate only on approved routes and in road train areas listed in Appendix 2.
- 6.1.2 The travel restrictions and conditions which apply to an approved route or area must be observed.

Appendix 1 – Definitions

- ‘articulated vehicle’** means a vehicle consisting of a prime mover and a semi-trailer;
- ‘authorised officer’** means a person employed by the RTA as an enforcement officer;
- ‘combination’** means a motor vehicle connected to one or more trailers;
- ‘converter dolly’** means a pig trailer consisting of an axle group, a fifth wheel assembly and a drawbar designed and used to convert a semi-trailer into a dog trailer;



Typical converter dolly

- ‘prime mover’** means a motor vehicle built to tow a semi-trailer;
- ‘road train’** means either an articulated vehicle hauling one or more trailers or a rigid motor vehicle hauling two or more trailers;

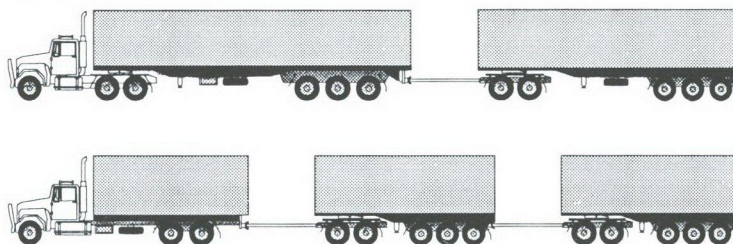

Typical road trains

- ‘semi-trailer’** means a trailer that has:
- one axle group or single axle towards the rear; and
 - a means of attachment to a prime mover that would result in some of the load being imposed on the prime mover;
- ‘standards for registration’** means the standards specified by the Roads and Traffic Authority for vehicle registrations;
- ‘trailer’** means any vehicle without motive power of its own, designed to be towed by a vehicle, and includes a semi-trailer coupled to a converter dolly.

Appendix 2 – Road train routes in New South Wales

Appendix 2 – Part 1, 36.5 metre road train routes in New South Wales

RT	000	Road train area	<p>Road trains may be operated for the purpose of transporting any goods or livestock west of a line taken from the NSW/Qld border at Mungindi through Collarenebri, Walgett, Byrock, Nyngan, Cobar and Ivanhoe to the NSW/Vic border at Wentworth.</p> <p>The urban areas of Broken Hill, Cobar, Euabalong and Euabalong West are excluded from road train use except on the following routes:</p> <p>1 Broken Hill</p> <ul style="list-style-type: none"> - Barrier Hwy - Rakow St - William St - Silver City Hwy - Silver City Hwy - Pinnacles Rd - Kanandah Rd - Ryan St - Creedon St - Kanandah Rd - Kanandah Pl [entire length, no through road] - Pinnacles Rd to Saleyards - Creedon St between Rakow St and Gaffney St - Iodide St between William St and Crystal St - Argent St between Iodide St and Barrier Hwy - From junction of Bonanza and Patton Streets thence Patton St - Comstock St - Eyre St - Holten Dr to the junction with Menindee Road <p>2 Cobar</p> <ul style="list-style-type: none"> - Barrier Hwy (Marshall St) - Kidman Way from Nymagee road (MR61) and Bourke road (MR421) - Lewis St (north of the Barrier Hwy) thence Louth Rd - Barton St (north of the Barrier Hwy) thence Frederick St - Kidman Way - Lewis St (south of Barrier Hwy) thence Blakey St - Woodiwiss St - Lerida St to the Cobar Airport turnoff - Bathurst St (from Barrier Hwy) - Becker St - Monaghan St to access the Caltex Service Station - Murray St (from Barrier Hwy) - Prince St - Bourke St to access the Mobil Service Station - Murray St (from Barrier Hwy) - Becker St - Bourke St to access the Shell Service Station - Murray St (from Barrier Hwy) to Woodiwiss Ave - South Railway Parade (entire length) - Old Bourke Road (entire length) - All streets in the East Cobar Industrial Estate east of Old Bourke St <p>3 Euabalong</p> <ul style="list-style-type: none"> - Hercules St from Euabaolong - Lake Cargellico road (MR423) to Euabalong - Gunebang road (MR411) - Robinson - Lachlan - Murrin - Mudda Streets <p>4 Euabalong West</p> <ul style="list-style-type: none"> - Euabba - Murrin Streets <p>[The road train area is marked on the Road Train and B-double route map]</p>
----	-----	-----------------	---

RT	000	Access on State Forest roads within the Pilliga West State Forest	Myall road, from the Coonamble Shire boundary [note that ALL of Coonamble Shire is approved for road train operations] , to the junction with Ceelnoy Road. Thence via Wooleybah Road to the junction with Taylors Road. Thence via Taylors Road to the junction with Stumpy Lane and continuing via Stumpy Lane to the junction with Langholm Lane.
RT	000	Coonamble Council area	All rural local roads within Coonamble Council area including the following State Forest roads: Wangan Rd and Margos Rd from Pilliga Rd eastward towards Western Way
RT	000	Narrabri Shire	<p>All rural roads west of the Newell Highway (SH17) within Narrabri Shire, with the exception of the following roads:</p> <ul style="list-style-type: none"> - Shire Road 46 (Doreen Lane) from Main Road 343 at Merah North to Shire Road 4 (Spring Plains Road). - Shire Road 31 (Wee Waa to Yarrie Lake) from Main road 127 to the junction with Shire Road 29 (Narrabri to Yarrie Lake). - Shire Road 29 (Narrabri to Yarrie Lake) from the junction with Shire Road 31 (Wee Waa to Yarrie Lake) to the entrance to the "Corglan" facility (approx 6km west of Narrabri). - Shire Road 207 (Trucking Yards Lane) from the Wee Waa Silos to the intersection with Main Road 343 (Wee Waa to Burren Junction). - Main Road 127 (Wee Waa to Pilliga) from Short Street, Wee Waa to the junction with Shire Road 247. - Main Road 127 (Narrabri to Wee Waa) from the junction with Shire Road 232 (Tulladunna Lane) to Maitland St, Wee Waa) <p>- Refer to general route listing for urban streets in Narrabri.</p>
RT	000	Moree Plains Council area	<p>All council roads within the Moree Plains Council area</p> <p>Travel in Moree is permitted only on approved routes as listed on the Moree town map on the Road Train Map</p>

Walgett Shire Council Roads					
Type	Road No	Road Name	Starting point	Finishing point	Conditions
RT	9012	Shire Road 12 (Walgett Shire)	Burren Junction–Pokataroo road (MR329) approx 10 km south-west of Sesbana	Shire Road 13 (Walgett Shire)	
RT	9013	Shire Road 13 (Walgett Shire)	Shire Road 12	Shire Road 59	
	9014	Shire Road 14 (Walgett Shire)	Shire Road 13	Burren Junction– Pokataroo road (MR329) near Oreel	
RT	9029	Shire Road 29, Narrabri	Goobar St, Narrabri	Hannaford's Depot approx 6 km west of Narrabri	
RT	9030	Shire Road 30 (Walgett Shire)	Come-by-Chance	Castlereagh Hwy (SH18) 31km south of Walgett	
RT	9031-2- 3	Shire Roads 31, 32 and 33 (Walgett Shire)	Carinda–Quambone road (MR202), Carinda	Castlereagh Hwy (SH18) 25km south of Walgett	
RT	9059	Shire Road 59 (Walgett Shire)	Shire Road 13	Shire Road 14	
RT	9009	Shire Road 9 (Walgett Shire)	Burren Junction–Pokataroo road (MR329) approx 10 km south-west of Sesbana	Rowena	

Warren Shire Council Roads					
Type	Road No	Road Name	Starting point	Finishing point	Conditions
RT	SR43	Armatree	Intersection Pine Clump Soldiers road	Warren/ Gilgandra Shire boundary	
RT	SR27	Bealbah- Bullagreen	MR202	MR7516	
RT	SR29	Belah View	Bealbah-Bullagreen road (SR27)	End of road	
RT	SR58	Bogan	SR59 Tottenham road	SR60 Nyngan- Dandaloo road	
RT	SR9	Booka	MR424	MR7516	
RT	SR68	Bundemar	Oxley Hwy (SH11)	Warren/ Narromine Shire boundary	
RT	SR65	Canoba	SR91 Industrial access road	Warren/ Bogan Shire boundary	
RT	MR7516	Carinda- Brewarrina	Intersection with Brewon Turnoff	Billybingbone Bridge	
RT	SR33	Castlebar Lane	Oxley Hwy (SH11)	Bundemar Road (SR68)	
RT	SR54	Cathundral-Bogan	Oxley Hwy (SH11)	Warren/ Narromine Shire boundary	
RT	SR54	Cathundral-Bogan road	Warren/ Narromine Shire boundary	SR60 Nyngan- Dandaloo road	
RT	SR50	Christies Lane	SR43 Armatree road	Warren/ Coonamble Shire boundary	

RT	SR44	Coburg/ Charlieville	MR202	End of road Charlieville Gate	
RT	SR90	Collie Police Paddock	SR35 Coolie-Bourbah road	Warren/ Gilgandra Shire boundary	
RT	SR35	Collie-Bourbah	Village of Collie	Warren/ Gilgandra Shire boundary	
RT	MR424	Coolabah- Quambone	Intersection SR98 Nyngan-Mundadoo	MR333	
RT	SR37	Coolie- Dubbo road	MR347	Warren/ Gilgandra Shire boundary	
RT	SR87	Cremorne	SR59 Tottenham road	End of road at Channel	
RT	SR25	Cullemburrawang	MR7515	MR202	
RT	SR41	Dicks Camp Cemetery	Oxley Hwy (SH11)	End of Dicks Camp House	
RT	SR26	Drungalear	MR202	End of road Drungalear	
RT	SR21	Duffity	SR23 Mt Harris-Gradgery road	End of road Bibberjibbery Gate	
RT	SR69	Eenaweena- Mullengudgery road	Oxley Hwy (SH11)	End of Hortons Ramp	
RT	SR64	Ellengerah road	Warren	Warren/ Narromine Shire	
RT	SR86	Ellerslie	SR27 Bealbah-Bullagreen	End of road Ellerslie Gate	
RT	SR61	Elsinore	SR59 Tottenham road	End of road Zanzibar Gate	
RT	SR45	Emby West	Warren/ Coonamble Shire boundary	End of road Emby West Gate	
RT	SR36	Gibson Way	MR333	Warren/ Coonamble Shire boundary	
RT	SR22	Gillendoon-Mt Harris	Oxley Hwy (SH11)	End of road Gillendoon House	
RT	SR79	Greentree	SR35 Collie-Bourbah road	End of road Freeths Ramp	
RT	SR32	Gunnegaldra	Industrial access road (SR91)	End of road Gunnegaldra Ramp	
RT	SR95	Gunningbar	SR65 Canonba road	End of road Gunningbar West	
RT	SR24	Hatton Lane	MR202	End of road Clontarf Gate	
RT	SR63	Heatherbrae	SR59 Tottenham road	End of road Rosedale Ramp	
RT	SR73	Hospital	Oxley Hwy (SH11)	End of road Jingara	
RT	SR5	Illabunda	Lemongrove Road	Warren/ Bogan Shire boundary	
RT	SR10	Killaloo Lane	MR424	End of road Killaloo Ramp	
RT	SR17	Lamphs	MR333	End of road Lamphs Ramp	
RT	SR94	Lauriston	MR202	End of road Lauriston	
RT	SR12	Lemongrove	MR333	MR424	

RT	SR40	Merrigal-Gular	Warren/ Gilgandra Shire boundary	Intersection SR75 Pine Clump Soldiers road	
RT	SR23	Mt Harris-Grader	Mt harris-Kiameron (SR81)	MR202	
RT	SR81	Mt Harris- Kiameron	MR333	End of road Kiameron Ramp	
RT	SR62	Mulla	Oxley Hwy (SH11)	Warren/ Bogan Shire boundary	
RT	SR20	Nellievale	MR333	End of road Nellievale Gate	
RT	SR60	Nyngan-Dandaloo	Warren/ Bogan Shire boundary	Warren/ Narromine Shire boundary	
RT	SR51	Oakley	Oxley Hwy (SH11)	SR34 Pleasant View Lane	
RT	SR1	Oxley Rd	Warren-Carinda road (MR333)	Oxley Bridge	Road train travel not permitted over Oxley Bridge
RT	SR31	Pigoenbah	MR7515	End of road Old Bundilla	
RT	SR75	Pine Clump Soldiers	MR7515	SR40 Merrigal-Gular	
RT	SR3	Pine Ridge- Canoba	MR333	Warren/ Bogan Shire boundary	
RT	SR34	Pleasant View Lane	Collie-Bourbah road (SR35)	End of road	
RT	SR88	Quigley-Carroll	SR54 Cathundral-Bogan Gate road	End of road Muntham Gate	
RT	SR99	Radnedge	Oxley Hwy (SH11)	End of road	
RT	SR83	Rifle Range	Oxley Hwy (SH11)	SR64 Ellengerah road	
RT	SR72	Snakes Lane	SR66 Wambianna road	End of road Ewenmar Gate	
RT	SR4	Sullivans	Nyngan to Mundadoo road (SR98)	End of road Yamba Gate	
RT	SR56	Tabratong Lane	SR58 Bogan road	SR60 Nyngan- Dandaloo road	
RT	SR53	Thornton	SR59 Tottenham road	SR54 Cathundral- Bogan road	
RT	MR 7515	Warren- Coonamble	MR202	Warren/ Coonamble Shire boundary	
RT	SR46	Widgeriee	SR44 Cathundral-Bogan road	Warren/ Narromine Shire boundary	
RT	SR30	Wonbobbie	Oxley Hwy (SH11)	MR7515	

General Route Listing

Type	Road No	Road Name	Starting point	Finishing point	Conditions
RT	000	Abattoir Rd, Deniliquin	Barham Rd	Saleyards Rd	
RT	067	Balranald-Ivanhoe Rd	Sturt Hwy (SH14), Balranald	Cobb Hwy (SH21), Ivanhoe	
RT	329	Baradine-Grawan Bridge Rd	Burren Junction-Warren road (MR619), Burren Junction	Gwydir Hwy (SH12) near Grawan Bridge	
RT	000	Baranbar St, Narrabri	Mooloobar St, Narrabri.	Goobar St, Narrabri	Cargill Oil Seed (Aust), Baranbar St, Narrabri West
RT	008	Barrier Hwy	Mitchell Hwy (SH7), Nyngan	SA border at Cockburn	Via Cobar, Wilcannia, Broken Hill as per urban access routes listed in notes 1 & 2 of Road Train Area
RT	000	Barwon St, Narrabri	Newell Hwy (SH17)	Fitzroy St	- No access on Barwon St between 8.30am and 9.30am and 3.00pm and 4.00pm on schooldays. - Access from Newell Hwy is restricted to daylight hours only. - Access for the period 1 November 1998 to 30 June 1999 only
RT	564	Berrigan-Jerilderie road (MR564)	Riverina Hwy (SH20) at Berrigan	Newell Hwy (SH17)	
RT	000	Boothenda Rd, Dubbo	Yarrandale Rd, North Dubbo	Dubbo Abattoirs and Saleyards.	
RT	017	Bourke St, Dubbo	Erskine St	River St	
RT	000	Brewon Rd (Shire Roads 35 and 62)	Carinda-Quambone road (MR202), Carinda	Marthaguy Creek approx 34km north of Carinda	
RT	016	Bruxner Hwy	Boggabilla	Wearne	
RT	619	Burren Junction-Walgett road	Burren Junction-Wee Waa road (MR343)	Castlereagh Hwy (SH18) approx 5 km north-east of Walgett	
RT	018	Castlereagh Hwy	Newell Hwy (SH17), Gilgandra	NSW/ Qld border near Hebel	
RT	000	Centre Rd, Moama	Cobb Hwy (SH21)	Hillside Rd	
RT	021	Cobb Hwy	Barrier Hwy (SH8) 19km east of Wilcannia	Nicholas Dr, Moama	
RT	000	Cobbora Rd, Dubbo	Erskine St (MR206), Dubbo	Yarrandale Rd, North Dubbo	
RT	000	Collins St, Hillston	Cowper St, Hillston	Hillston-Goolgowi road (MR80)	Dry weather only
RT	061	Condobolin-Cobar road	Condobolin-Tullamore road (MR57), Condobolin	Barrier Hwy (SH8), Cobar	
RT	070	Coolabah-Brewarrina road	Mitchell Hwy (SH7), Coolabah	Brewarrina-Bourke road (MR68), Brewarrina	
RT	000	Cowper St, Hillston	Milton St, Hillston	Hillston-Goolgowi road (MR80)	
RT	094	Deniliquin-Swan Hill road	Cobb Hwy (SH21)	Entrance to "Yaloke" (26 km west of Deniliquin)	

RT	000	Erskine St, Dubbo	Whylandra St	Cobbora Rd (SH27)	
RT	000	Federation St, Gilgandra	Castlereagh Hwy (SH18)	Oxley Hwy (SH11)	
RT	000	Fitzroy St, Dubbo	River St	Purvis Lane, North Dubbo	
RT	000	Fitzroy St, Narrabri	Barwon St	Tibbereena St	- No access on Barwon St between 8.30am and 9.30am and 3.00pm and 4.00pm on schooldays. - Access from Newell Hwy is restricted to daylight hours only. - Access for the period 1 November 1998 to 30 June 1999 only
RT	367	Garah–Mungindi road	Moree–Boomi road (MR232), Garah	NSW/Qld border at Mungindi	
RT	000	Goobar St, Narrabri	Shire Road 29	Baranbar St	
RT	507	Goondiwindi–Mungindi road	Newell Hwy (SH17) near Goondiwindi Bridge over Macintyre River	Garah–Mungindi road (MR367), Mungindi	
RT	000	Greggerys Road, Berrigan	Berrigan–Jerilderie road (MR564)	Unnamed lane [access to Barrett's Tyre Service]	
RT	012	Gwydir Hwy	Biniguy (east of Moree) at SR 183	Castlereagh Hwy (SH18) north of Walgett	
RT	000	Haines St, Hillston	O'Donald St	Aerodrome Rd	Travel permitted in dry weather only
RT	000	Hargraves Lane, Gilgandra	Oxley Hwy (SH11)	Newell Hwy (SH17)	
RT	000	Hillside Rd, Moama	Centre Rd	Solvent Recovery Plant	
RT	000	Lachlan River Rd, Hillston	Griffith–Mosgiel road (MR80)	Kidman Way near Willandra	
RT	000	Lachlan Valley Way	Euabalong–Mount Hope road (MR411) Euabalong	Condobolin–West Wyalong road (MR57) near Condobolin	
RT	377	Lachlan Valley Way	Newell Hwy (SH17), Forbes	Condobolin–Melrose road (MR61), Condobolin	
RT	501	Lachlan Valley Way	Willanthry Bridge–The Priors road (MR410) at Willanthry Bridge	Cobb Hwy (SH21), Booligal	
RT	000	Maitland St, Narrabri	Fitzroy St	Old Gunnedah Rd	- Access from Newell Hwy is restricted to daylight hours only. - Access for the period 1 November 1998 to 30 June 1999 only
RT	000	McCabe St, Balranald	Market St	Nelson's Depot	
RT	347	Melrose–Collie road	Condobolin–Nymagee road (MR61), Melrose	Oxley Hwy (SH11), Collie	
RT	006	Mid Western Hwy	Newell Hwy (SH17), West Wyalong	Cobb Hwy (SH21), Hay	
RT	000	Milton St, Hillston	Lachlan River Rd	Cowper St	
RT	007	Mitchell Hwy	NSW/ Qld border at Barrington	Thompson St, Dubbo	

RT	000	Moa St, Balranald	Market St	Balranald-Ivanhoe road	
RT	375	Mooloobar St, Narrabri	Newell Hwy (SH17), Narrabri	Cargills Oilseeds Terminal	
RT	080	Mossiel-Griffith road	Cobb Hwy (SH21), Mossgiel	Kookora St, Griffith	
RT	411	Mount Hope-Euabalong road	Willanthry Bridge-The Priory road (MR410) near Mount Hope	Lachlan Valley Way (MR230) 5.6 km east of Euabalong	
RT	127	Narrabri-Collins Bridge Rd	Newell Hwy (SH17), Narrabri Junction	Junction with Shire Rd 232 at Collins Bridge	No road train access on Main Road 127 via Wee Waa township between Collins Bridge and junction with Shire Road 247 west of Wee Waa
RT	089	Narromine-Tomingely road	Mitchell Hwy (SH7), Narromine	Newell Hwy (SH17), Tomingely	
RT	017	Newell Hwy	NSW/Qld border at Goondiwindi	1 km North of junction with Oxley Highway (SH11) near Coonabarabran.	Terminal is at the rest area provided.
RT	017	Newell Hwy, Gilgandra	Hargraves Lane	Ampol Truckstop, Gilgandra	Accesses Ampol, Finemores Depot & GrainCorp Silos
RT	017	Newell Hwy	Lachlan Valley Way (MR377)	Forbes saleyards and abattoirs	Heavy vehicle bypass through Forbes must be used (Sheriff St, Dowling St and Parkes Rd)
RT	017	Newell Hwy	Jolly's Lane, Narrandera	Tocumwal-Malthoura road, Tocumwal	
RT	017	Newell Hwy	Riverina Hwy at Finley	Finley Rice Mills	
RT	000	Nicholas Dr, Moama	Deniliquin-Moama road (SH21)	Echuca St	
RT	000	North Minore Road, west of Dubbo	Mitchell Hwy (SH7)	Minore Silos	
RT	228	Nymagee-Hermidale road	Melrose-Nymagee road (MR61), Nymagee	Barrier Hwy (SH8), Hermidale	
RT	057	Nyngan-Albert road	Mitchell Hwy (SH7), Nyngan	Trangie-Melrose road (MR347), Albert	
RT	204	Nyngan-Mundadoo road	Mitchell Hwy (SH7), Nyngan	Coolabah-Quambone road (MR424) near Bridge over Marra Creek at Mundadoo	
RT	000	O'Donnell St, Hillston	Aerodrome Rd	Haines St	
RT	000	Old Gunnedah Rd, Narrabri	Maitland St	Premises of Williams Ready-Mix Concrete	- Access from Newell Hwy is restricted to daylight hours only. - Access for the period 1 November 1998 to 30 June 1999 only
RT	9036	Old Turrawan Rd (Shire Road 36)	Newell Hwy (SH17), Narrabri West	Gordon Roadways Depot, Narrabri	Travel not permitted 8:30 a.m.-9:30 a.m. and 3:00 p.m.-4:00 p.m. on school days
RT	011	Oxley Hwy	Newell Hwy (SH17), Gilgandra	Mitchell Hwy (SH7), Nevertire	
RT	514	Penarie-Hay road	Balranald-Ivanhoe road (MR67), Penarie	Cobb Hwy (SH21), Hay	

RT	7716	Pilliga-Walgett road via Goangra	Burren Junction-Baradine road (MR329), Pilliga	Castlereagh Hwy (SH18) approx 1 km south of Walgett	
RT	000	Railway St, Gilgandra	Oxley Hwy (SH11)	Womboin St	
RT	368	Rankin Springs-Hillston road	Mid Western Hwy (SH6), Rankin Springs	Hillston-Griffith road (MR80), Hillston	
RT	000	Ricemill Rd, Deniliquin	Barham Rd	Wirraway Dr	
RT	000	River St, Dubbo	Bourke St	Fitzroy St, North Dubbo	
RT	020	Riverina Hwy	Deniliquin	McNaught's Depot at Berrigan	
RT	000	Saleyards Rd, Deniliquin	Abattoir Rd	Ricemill Rd	
RT	000	Saleyards Rd, Deniliquin	Wirraway Dr	CobbHwy (SH21)	
RT	022	Silver City Hwy	Sturt Hwy (SH14), Buronga	NSW/ Qld border at Warri Gate	Road over Abbotsford Bridge must not be used. Routes through Broken Hill as per note 1 of Road Train Area must be used
RT	424	Stoney Hills-Mundadoo road	Coolabah-Brewarrina road (MR70), Stoney Hills	Nyngan-Mundadoo road at bridge over Marra Creek at Mundadoo	
RT	014	Sturt Hwy	Silver City Hwy (SH22) at Wentworth	Cobb Hwy (SH21), Hay	
RT	000	Thompson St, West Dubbo	Mitchell Hwy (SH7)	Whylandra St	
RT	000	Tibbereena St, Narrabri	Newell Hwy (SH17)	Fitzroy St	- Access from Newell Hwy is restricted to daylight hours only. - Access for the period 1 November 1998 to 30 June 1999 only
RT	000	Tocumwal-Mathoura road	Deane St (SH17), Tocumwal	Container Access road west of SH17	
RT	000	Trangie Saleyards, Trangie	Mitchell Hwy (SH7)	GrainCorp Silo	
RT	000	Tulladunna Lane (Shire Roads 232 & 64)	Narrabri road (MR127) east of Wee Waa	Burren Junction road (MR343) west of Wee Waa	
RT	000	Tycanna St, Moree	Bullus Dr	Gwydir Hwy (SH12)	
RT	000	Unnamed lane, Berrigan	Greggerys Road	Barretts Tyre Service	
RT	333	Warren-Carinda road	Oxley Hwy (SH11), Warren	Warren/Walgett Council boundary near Carinda	
RT	343	Wee Waa-Burren Junction road	Shire road 247 near Wee Waa	Baradine-Collarenebri road (MR329) at Burren Junction	
RT	127	Wee Waa-Pilliga road	Shire road 247 near Wee Waa	Baradine-Collarenebri road (MR329) at Pilliga	

RT	000	Wee Waa-Pilliga road (Shire Road 247)	Wee Waa-Burren Junction road (MR343)	Wee Waa-Pilliga road (MR127)	
RT	057	West Wyalong-Condobolin road	Mid Western Hwy (SH6)	Bland-Lachlan Shire boundary	
RT	000	Whylandra St, West Dubbo	Thompson St, West Dubbo	Erskine St, Dubbo	
RT	410	Willanthry Bridge-The Priory road	Lachlan Valley Way (MR501), Willanthry Bridge	Condobolin-Cobar road (MR61) near The Priory	
RT	000	Wirraway Dr, Deniliquin	Ricemill Rd	Saleyards Rd	
RT	SR93	Yarrandale	MR202	End of road Fairfield Ramp	
RT	000	Yarrandale Rd, Dubbo	Cobbora Rd (SH27), Dubbo	Boothenda Rd, North Dubbo	

Appendix 2 – Part 2, 53.5 metre road train routes in New South Wales

Type	Road No	Road Name	Starting point	Finishing point	Conditions
RT	007	Mitchell Hwy	Northern end of North Bourke Bridge	NSW/Qld border at Barrington	Vehicle components must not be left on roadside

Route Assessment Procedures for Road trains

Route assessment enquiries for new road train routes can be made to the contact telephone and fax numbers listed below. Contact officers are available to discuss and advise on application procedures.

Contacts

Route Area	Telephone	Facsimile
Northern NSW		
* Tamworth	02 - 6768 1400	02 - 6768 1499
Southern NSW		
* Wollongong	02 - 4221 2460	02 - 4227 3705
South Western NSW		
* Wagga Wagga	02 - 6938 1145	02 - 6938 1183
Western NSW		
*Parkes	02 - 6861 1478	02 - 6861 1414

**Roads and Traffic Authority
Roads Act 1993**

**Notice under Division 2 of Part 3 of the Road Transport (Mass, Loading and
Access) Regulation 1996**

I, Ronald David Christie, Chief Executive of the Roads and Traffic Authority, pursuant to Division 2 of Part 3 of the Road Transport (Mass, Loading and Access) Regulations 1996, make the Notice set forth hereunder so as to specify the areas and routes on which a prime mover and semi-trailer combination towing a converter dolly that complies with the requirements of the Road Transport (Mass, Loading and Access) Regulations 1996, and Schedule F to the Motor Traffic Regulations 1935, may be used subject to any general requirements set out in Parts 2, 3, 4 and 5 of the Schedule and any conditions set out in the Schedule.

**R D Christie
Chief Executive
Roads and Traffic Authority**

SCHEDULE

PART 1 - PRELIMINARY

1.1 Citation

This notice may be cited as the Converter Dolly Combination Notice 1996.

1.2 Commencement

This Notice takes effect on 7 March 1997.

1.3 Limitation

This notice continues to have effect until 31 December 1999 unless it is amended or repealed earlier.

1.4 Interpretation

Unless stated otherwise, words and expressions used in this Notice have the same meaning as those defined in Part 6.

1.5 Application

This Notice applies to a prime mover and semi-trailer combination that is towing a converter dolly.

PART 2 - ROADS

2.1 Approved roads

2.1.1 A combination to which this Notice applies may only travel on those roads specified in Part 2 of Appendix 2 of the General B-Double Notice 1996 provided that any relevant conditions set out in that Notice are complied with.

2.1.2 In spite of subclause 2.1.1, a vehicle or combination must not travel on a road, bridge or structure where any posted mass or dimension limit would be exceeded.

PART 3 - VEHICLE MASS AND DIMENSION LIMITS

3.1 Length

3.1.1 The prime mover and semi-trailer portion of the vehicle combination must not be more than 19 metres long.

3.1.2 The prime mover, semi-trailer and converter dolly combination must not be more than 26.0 metres long.

3.2 Mass

3.2.1 The gross mass of the converter dolly must not be more than 3 tonnes.

3.2.2 The total mass of the prime mover, semi-trailer and converter dolly combination, including any load carried on the semi-trailer, must not be more than 45.5 tonnes.

3.2.3 The manufacturer's gross combination mass ratings for the prime mover must be at least 45.5 tonnes.

3.2.4 The vehicle's manufacturer's ratings for any component vehicle of the combination must not be exceeded.

PART 4 - OPERATING REQUIREMENTS

4.1 Pitch Stability

Tandem axle dollies may have hinged or rigid drawbars.

Single axle dollies with hinged drawbars must have a substantial and secure lock on the drawbar.

4.2 Braking

4.2.1 Whenever an unladen converter dolly is towed by a prime mover/semi-trailer combination, the converter dolly service brake control lines should be disconnected, unless some means of preventing wheel lock-up is fitted to the vehicle.

4.2.2 The air supply of the converter dolly braking system must be maintained to ensure that, in the event of disconnection from the semi-trailer, the emergency brakes of the converter dolly will apply and remain applied for a period of not less than fifteen minutes.

4.2.3 The converter dolly must have lights and reflectors as specified in the Motor Traffic Regulations 1935.

4.2.4 The converter dolly must have mudguards as specified in the Motor Traffic Regulations 1935

4.3 Warning signs

4.3.1 Where the vehicle combination is more than 22 metres long, the converter dolly must have a warning sign fitted horizontally to the rearmost part of it. The warning sign must:

- show the words "LONG VEHICLE" in black, upper case letters at least 180 millimetres high in typeface Series B (N), complying with Australian Standard AS 1744 "Forms of Letters and Numerals for Road Signs";
- be durable and manufactured in one or two pieces from sheet steel 0.8 millimetres thick or an alternative material of at least equivalent stiffness;
- be at least 1.02 metres long by 250 millimetres high;
- be coated with yellow retro-reflective material (Class 1 or Class 2) which meets Australian Standard AS 1906 "Retro-reflective Materials and Devices for Road Traffic Control Purposes";
- have a black border;
- show the sign manufacturer's name or logo, and the brand and class of retro-reflective material used in block letters not more than 10 millimetres high;
- be mounted so that no part of it is:
 - (i) more than 1.8 metres above the ground; or
 - (ii) less than 500 millimetres above the ground.

4.3.2 If the warning sign described in 4.3.1 is in two pieces, the word "LONG" must appear on one piece and the word "VEHICLE" on the other.

PART 5 - MISCELLANEOUS

5.1 Operating requirements

No person shall stand or drive on roads and road related areas, a combination to which this Notice applies, unless a copy of this Notice, or an information sheet issued by the Roads and Traffic Authority setting out the obligations imposed under this Notice, together with a copy of the General B-Double Notice 1996, or an information sheet

issued by the Roads and Traffic Authority setting out the obligations imposed under that Notice, are carried in the driving compartment and produced to a member of the Police force or an authorised officer if requested to do so.

PART 6 - GLOSSARY OF TERMS

In this notice:

“axle group” means a single axle group, tandem axle group, twinsteer axle group, tri-axle group or quad axle group.

“converter dolly” means a trailer with one axle group or single axle and a fifth wheel coupling designed to convert a semi-trailer into a dog trailer.

“dog trailer” means a trailer (including a trailer consisting of a semi-trailer and converter dolly) with:

- (a) one axle group or single axle at the front that is steered by connection to the towing vehicle by a drawbar, and
- (b) one axle group or single axle at the rear.

“drawbar” means a part of a trailer (other than a semi-trailer) that connects the trailer body to the coupling for towing purposes.

“fifth wheel coupling” means a device, other than the upper rotating element and the kingpin (which are parts of a semi-trailer), used with the prime mover, semi-trailer or a converter dolly to permit quick coupling and uncoupling and to provide for articulation.

“load” in relation to a vehicle or combination, includes anything that is normally removed from the vehicle or combination when not in use, but, if the vehicle or combination is not constructed to carry anything that is not normally removed from that vehicle or combination when not in use, does not include:

- (a) tools, equipment or substances necessary for the vehicle or combination to function, or for any load to be restrained, or
- (b) any personal items used by the driver.

“prime mover” means a motor vehicle built to tow a semi-trailer.

“road” means an area that is open to and used by the public and is developed for, or has one of its main uses, the riding or driving of motor vehicles.

“road related area” means:

- (a) an area that divides a road,
- (b) a footpath or nature strip adjacent to a road,
- (c) an area that is open to the public and is designated for use by cyclists or animals,

- (d) an area that is not a road and that is open to or used by the public for driving, riding or parking motor vehicles, or
- (e) any other area that is open to and used by the public and that has been declared, in accordance with subsection 6 of section 264A of the Roads Act, to be an area to which specified regulations apply.

“semi-trailer” means a trailer that has:

- (a) one axle group or single axle towards the rear, and
- (b) a means of attachment to the prime mover that would result in some of the load being imposed on the prime mover.

“single axle” means an axle not forming part of an axle group.

“single axle group” means a group of two or more axles, in which the horizontal distance between the centre lines of the outermost axles is less than 1 m.

“trailer” means a vehicle that is built to be towed, or is towed, by a motor vehicle, but does not include a motor vehicle that is being towed.

“vehicle” means any description of vehicle on wheels and includes the vehicle’s equipment and any substances that the vehicle is carrying that are essential for its operation.

Roads Act 1993

Notice under Part 3 of the Road Transport (Mass, Loading and Access) Regulation 1996

I Ronald David Christie, Chief Executive of the Roads and Traffic Authority, in pursuance of Clause 14 of Schedule 4 to the *Road Transport (Vehicle Registration) Regulation 1998*, and Divisions 1, 2, and 3 of Part 3 of the *Road Transport (Mass, Loading and Access) Regulation 1996*, make the Notice set forth hereunder so as to:

- exempt those vehicles described in clauses 2.1 and 2.3 of the Schedule to this Notice from the provisions of Clause 4.10(1) of the Appendix to Part 6 of Schedule 4 to the Road Transport (Vehicle Registration) Regulation 1998 relating to height, while on the areas or routes specified in Part 3 of the Schedule to this Notice; and
- specify the areas and routes on which those vehicles described in clause 2.2 of the Schedule to this Notice may be used,

subject to any conditions set out in the Schedule to this Notice and any general or specific requirements set out in Parts 3 and 4 of such Schedule.

R D Christie
Chief Executive
Roads and Traffic Authority

SCHEDULE

Part 1 — Preliminary

1.1 Citation

This Notice may be cited as the *4.6 Metre High Vehicle Route Notice 1999*.

1.2 Commencement

This Notice takes effect on 26 February 1999.

1.3 Effect

This Notice remains in force until 31 December 2003.

1.4 Interpretation

Unless stated otherwise, words and expressions used in this Notice have the same meaning as those defined in Appendix 1. A diagram appearing in this Notice is illustrative only.

1.5 Application

- a) This Notice applies to any of the vehicles or combinations specified in Part 2 that are constructed or loaded to a height that exceeds 4.3 metres but do

not exceed 4.6 metres in height, while such vehicles are travelling in the area or on the routes specified in Part 3.

- b) Unless stated otherwise, vehicles and combinations operating under this Notice must comply with the dimension limits prescribed in the Road Transport (Mass, Loading and Access) Regulation 1996 and the Road Transport (Vehicle Registration) Regulation 1998.

1.6 Repeal

This Notice repeals the *4.6 Metre High Vehicle Route Notice 1996*.

Part 2 — Vehicle Classes

For the purposes of this Notice the following classes of vehicles are specified.

2.1 Class 1 vehicles

- a) a special purpose vehicle that exceeds 4.3 metres, but does not exceed 4.6 metres, in height;
- b) a vehicle or combination (including a low loader or load platform combination) that is specially designed for the carriage of a large indivisible item, or is carrying a large indivisible item, that together with any load, exceeds 4.3 metres but does not exceed 4.6 metres in height;

2.2 Class 2 vehicles

- a) a combination carrying vehicles on more than one deck that together with any load, exceeds 4.3 metres but does not exceed 4.6 metres in height;
- b) a single motor vehicle, or a combination, that exceeds 4.3 metres but does not exceed 4.6 metres in height and is built to carry cattle, sheep, pigs or horses.

2.3 Class 3 vehicles

- a) a single motor vehicle, or a combination, that, together with its load exceeds 4.3 metres but does not exceed 4.6 metres in height and is carrying wool, hay bales or other primary produce;
- b) a single motor vehicle carrying vehicles on more than one deck that, together with its load exceeds 4.3 metres but does not exceed 4.6 metres in height.
- c) a single motor vehicle, or a combination, that is constructed to exceed 4.3 metres in height, but does not exceed 4.6 metres in height and is carrying freight, other than motor vehicles, trailers, caravans, cattle, sheep, pigs, horses, wool, hay bales, or other primary produce.
- d) a single motor vehicle, or a combination, that together with any load exceeds 4.3 metres in height, but does not exceed 4.6 metres in height.

Part 3 — Vehicle Access

3.1 On and west of the Newell Highway

The vehicles described in Part 2 of this Notice may be stood or driven on the Newell Highway and any road west of the Newell Highway if they comply with Part 4 and the relevant sections of Part 5 of this Notice.

3.2 Approved 4.6m high routes east of the Newell Highway

The vehicles described in Part 2 of this Notice (except vehicles described by Clause 2.3 (d)) may be stood or driven on the roads specified in Appendix 2 if they comply with Part 4 and the relevant sections of Part 5 of this Notice.

Note:

For the 'Special Requirements' relating to construction, loading and equipment, refer to Clause 5.1 (general freight); 5.2 (stock crates); Clause 5.3 (car carriers); 5.4 (hay bales); 5.5 (wool bales); 5.6 (freight containers).

3.3 B-doubles travelling on 4.6m high routes

A B-double that exceeds 4.3 metres but does not exceed 4.6 metres in height may be stood or driven in those areas and on roads permitted in this Notice if:

- a) it is also permitted to do so by the *General B-Double Notice 1996*; and
- b) any relevant conditions set out in the *General B-Double Notice 1996*, are complied with.

Note:

This means the road must be approved for both 4.6m high and B-Double travel.

3.4 Road Trains travelling on 4.6m high routes

A Road Train that exceeds 4.3 metres but does not exceed 4.6 metres in height may be stood or driven in those areas and on roads permitted in this Notice if:

- a) it is also permitted to do so by the *General Road Train Notice 1996*; and
- b) any relevant conditions set out in the *General Road Train Notice 1996*, are complied with.

Note:

This means the road must be approved for both 4.6m high and Road Train travel.

Part 4 — General Requirements

4.1 Direction of travel

Travel is permitted in both directions on all roads approved for travel under this Notice except where stated in Appendix 2, or where one way traffic only is permitted.

4.2 Copy of Notice or information sheet must be carried

No person shall stand or drive on roads and road related areas, a vehicle to which this Notice applies, unless a copy of this Notice, or an information sheet published by the Roads and Traffic Authority setting out the obligations of this notice, is carried in the driving compartment and produced to a police officer or an authorised officer if requested to do so.

4.3 Load security

The load must be secured in accordance with the requirements of the *Road Transport (Mass, Loading and Access) Regulation 1996*. Therefore a load restraint system must be used which is capable of withstanding the forces which result if the laden vehicle were subjected to each of the following separately:

- a) 0.8g deceleration in a forward direction;
- b) 0.5g deceleration in a rearward direction;
- c) 0.5g acceleration in either lateral direction; and
- d) 0.2g acceleration in either from the load in a vertical direction:

where "g" (the acceleration due to gravity) is equal 9.81 metres/second/second (Refer Diagram 4.1).

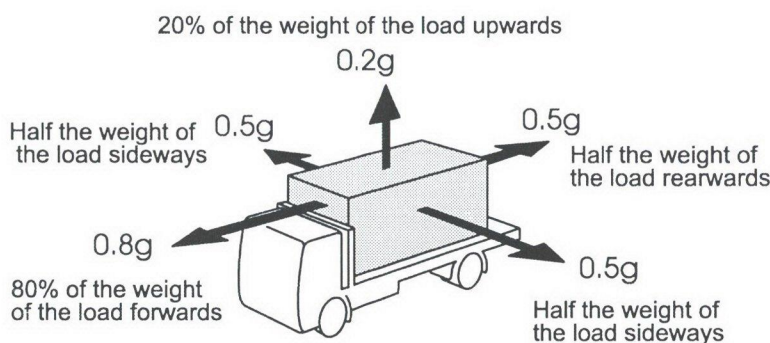

Diagram 4.1

Note:

For additional guidance on load restraint refer to the Federal Office of Road Safety's (FORS) / National Road Transport Commission (NRTC) *Load Restraint Guide*. Copies of the guide can be obtained from the Roads and Traffic Authority.

Part 5 — Special Requirements

5.1 Vehicles constructed to 4.6m carrying general freight (ie freight other than vehicles, livestock, or primary produce)

A vehicle, or vehicle combination, that is constructed to exceed 4.3 metres in height, but does not exceed 4.6 metres in height and is carrying freight, other than motor vehicles, trailers, caravans, cattle, sheep, pigs, wool, hay bales, or other primary produce, must:

- a) have —

- (i) a maximum deck height of 1.2 metres over at least 50% of its deck length;
- (ii) air suspension on trailers; and
- and
- b) be operated at 10% less than the gross mass limit applicable to the vehicle or combination.

5.2 Multi-deck stock crates

Livestock must not be carried in an upper deck of a multi-deck stock crate unless any lower deck of the stock crate is fully laden.

5.3 Car carriers

Car-carriers operating under this Notice must comply with the following requirements.

- a) Car-carriers must not carry a load other than motor vehicles, trailers, and caravans.
- b) The overall height limits of vehicles are:
 - (i) laden height of 4.6 metres maximum;
 - (ii) unladen height of 4.3 metres maximum.
- c) With the exception of cab/chassis, all vehicles carried as loading must be carried directly on decking fixed to the base vehicle structure and not carried on other vehicles being carried as loading by the base vehicle.
- d) No vehicle can be carried on an upper deck unless all decks below it, except the well deck, are fully occupied, except under the following circumstances:
 - (i) where the rear of the upper deck of the car carrier can be lowered, vehicles that cannot fit in the lower deck may be transported on the lowered section of the upper deck if the rest of the lower deck of the car carrier is full (refer Figure 5.1);

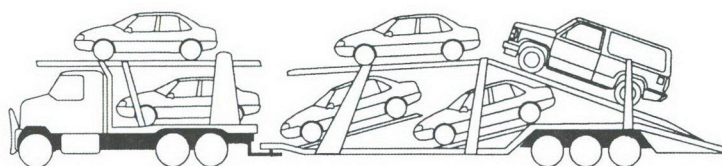

Figure 5.1

- (ii) a vehicle may be carried on the upper deck forward of the lowered upper deck if there is a vehicle in the space under it, or the vehicle is above the cabin of the car carrier (refer Figure 5.2). If the vehicle can fit into the lower deck, it must be carried on the lower deck.

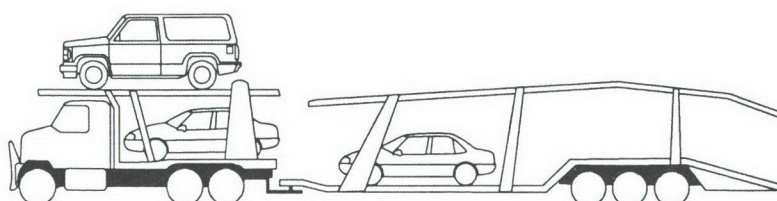

Figure 5.2

- e) Where a mix of vehicles is carried and there is a difference in the individual mass of each vehicle of more than 500 kg, the heavier vehicles must be carried on the lower deck.
- f) For all vehicles, except cab/chassis:
 - (i) a secure and substantial part of the structure of each end of each vehicle carried must be lashed to the structure of the car carrier;
 - (ii) where wheel lashings are relied upon to meet this requirement at least one wheel on each side of each vehicle, must be secured to the car carrier.
- g) For cab/chassis:
 - (i) at least one end of each vehicle's chassis frame must be lashed to the structure of the car carrier;
 - (ii) the other end may be secured to the chassis frame of another cab/chassis if both ends of the lower cab/chassis are lashed to the structure of the car carrier.
- h) Except for cab/chassis as above, the securing of one vehicle to another vehicle being carried on the same carrier, is not permitted.

5.4 Hay bales

- a) For hay bales 1.5 metres (or more) long, each group of bales laid transversely must be secured to the vehicle structure by webbing and webbing winches;
- b) For hay bales less than 1.5 metres long laid transversely, at least every second group of bales and both end bale groups must be secured by webbing and webbing winches, and a cap tarpaulin must cover and secure the top of the entire load;
- c) Gates must be provided at each end of the load and held upright by diagonal chains, or equivalent means, attached to the tie rails. (Ropes will not provide sufficient restraint for this purpose)
- d) Angle or edge protectors must be placed between the webbing straps and the bales.

Note:

For hay bales 1.5 metres (or more) long, the following loading and unloading pattern and sequence should be followed to prevent accidents when loading and unloading the vehicle.

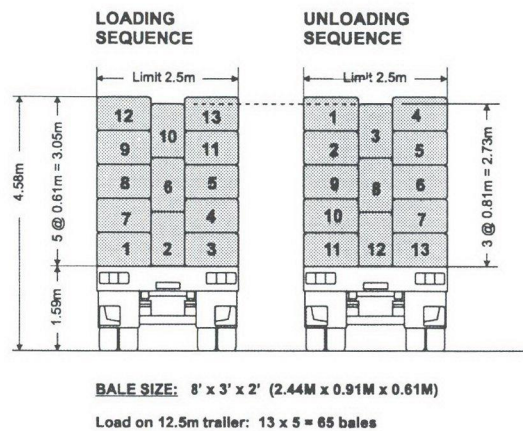
**Figure 5.3****5.5 Wool bales**

Wool bales carried under this Notice must comply with the following loading pattern.

(a) Loading Pattern

- (i) The first tier comprises two rows of bales placed on their flat with heads together and butts facing outwards. Bales shall be loaded so that no seam of any bale projects beyond the outermost limit of the tray of the vehicle (See Fig 5.4 Loading Pattern)
- (ii) The second tier is placed on top of the first tier in the same pattern.
- (iii) The third tier comprises three rows of bales placed on their flat with their ends facing to the front and back of the vehicle.
- (iv) The fourth tier comprises no more than two rows of binding bales placed on their flat, with at least one row facing to the front and back of the vehicle.
- (v) If the fourth tier comprises only one row of bales, it should be placed along the centre of the vehicle, with the ends of all bales facing the same direction, either outwards or to the front and back of the vehicle.

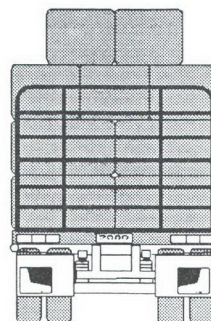
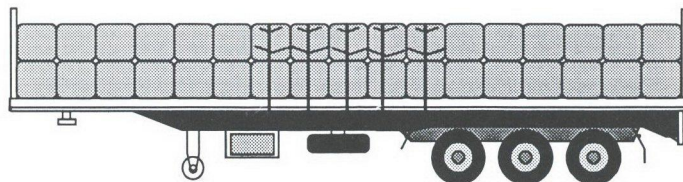
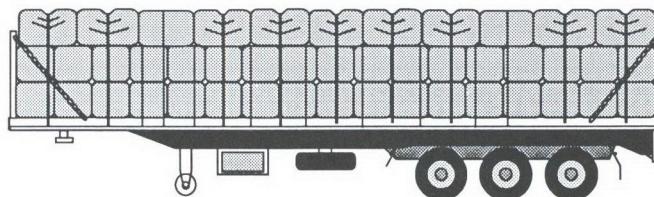

Fig 5.4**(b) Restraining the load laterally**

- (i) The outward spread of the lower bales along the sides of the vehicle must be minimised by using separate lashings to restrain the centre of the lower two rows of bales (See Fig 5.5).

**Fig 5.5**

- (ii) lashings (minimum standard 12 mm synthetic ropes) must be tied over the five centre bales.
- (iii) After the third row of bales is added, webbing lashings each of a minimum rated capacity of 2 tonnes must be applied at each bale along the length of the vehicle (See Fig 5.6). Ropes alone are not strong enough for this application. Two webbing lashings must be replaced by rope where there are no suitable winch positions, except for the end two lashings, provided that the two lashings are not side by side.

**Fig 5.6**

- (iv) Where a fourth row of two bales is added to the already restrained bottom three rows, it must be restrained by a suitable cap tarpaulin but still having ropes on the front and rear end bales (See Fig 5.7). If a cap tarpaulin is not utilised, ropes or webbing lashings should be applied at each bale along the length of the load.

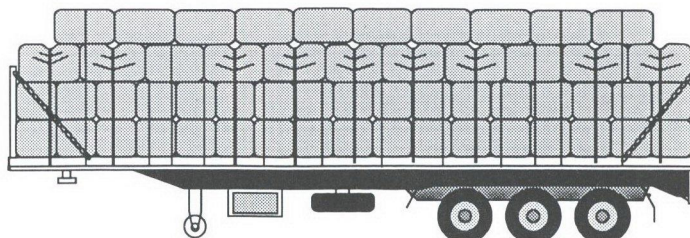
**Fig 5.7****(c) Restraining the load forwards and rearwards**

- (i) Forward and rearward movement of the load must be restrained by tie-down lashings, with additional restraint from strong head and tail gates.

- (ii) Diagonal chains of 2 tonnes minimum rated capacity must be attached to the top of these gates and onto the vehicle tie rail supports to provide additional restraint (See Fig 5.7).

5.6 Freight containers

- (a) Freight containers must not be carried under this Notice unless securely fastened to the carrying vehicle by twist locks.
- (b) Clause 5.6(a) applies whether a container is laden or unladen, and whether certified for marine use or not.

Appendix 1 – Definitions

‘authorised officer’ means a person employed by the RTA as an enforcement officer;

‘B-double’ means a motor vehicle combination consisting of a prime mover towing two semi-trailers;

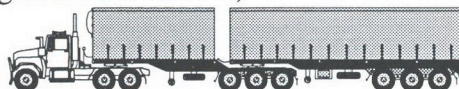

Typical B-double

‘cab/chassis’ means an incomplete motor lorry without a body or turntable;

‘combination’ means a motor vehicle connected to one or more trailers;

‘converter dolly’ means a trailer with one axle group or single axle and a fifth wheel coupling designed to convert a semi-trailer into a dog trailer;



Typical converter dolly

‘fifth wheel coupling’ means a device, other than the upper rotating element and the kingpin (which are parts of a semi-trailer), used with a prime mover, semi-trailer or a converter dolly to permit quick coupling and uncoupling and to provide for articulation;

‘freight container’ means a box-like goods receptacle provided with corner fittings of, or similar to, the types specified respectively in Australian/New Zealand Standard AS/NZS 3711.1–1993, Freight Containers – Classification, Dimensions and Ratings;

‘GCM’ (gross combination mass), in relation to a motor vehicle, means the greatest possible sum of the maximum loaded mass of the motor vehicle and of any vehicles that may lawfully be towed by it at one time:

- a) as specified by the motor vehicle’s manufacturer:
 - i) on a plate fixed to the vehicle by the manufacturer, or
 - ii) if the manufacturer has not specified the sum of the maximum loaded mass on a plate fixed to the vehicle in another place, or
- (a) as specified by the vehicle registration authority if:
 - i) the manufacturer has not specified the sum of the maximum loaded mass,
 - ii) the manufacturer cannot be identified, or
 - iii) the vehicle has been modified to the extent that the manufacturer’s specification is no longer appropriate;

‘GVM’ (gross vehicle mass) means the maximum loaded mass of a vehicle:

- a) as specified by the manufacturer,
- b) as specified by the vehicle registration authority if:
 - (i) the manufacturer has not specified a maximum loaded mass,
 - (ii) the manufacturer cannot be identified, or
 - (iii) the vehicle has been modified to the extent that the manufacturer's specification is no longer appropriate;

'large indivisible item' means an item that:

- a) cannot be divided without extreme effort, expense or risk of damage to it, and
- b) cannot be carried on any vehicle or combination without exceeding a mass or dimension limit in Schedule 1;

'lashing'

means a device such as chain, cable or webbing together with suitable fittings which is used to restrain a load;

'load'

in relation to a vehicle or combination, includes anything that is normally removed from the vehicle or combination when not in use, but, if the vehicle or combination is not constructed to carry anything that is not normally removed from that vehicle or combination when not in use, does not include:

- a) tools, equipment or substances necessary for the vehicle or combination to function, or for any load to be restrained, or
- b) personal items used by the driver;

'primary produce'

means:

- a) fruit, grain, flowers, vegetables, tobacco, or farm or agricultural produce;
- b) dairy, poultry, other bird farming, pig farming, bee keeping, oyster or fish culture produce;
- c) nursery produce;
- d) sheep, cattle or horses;
- e) eucalyptus or other oil produce from leaves for distillation.

'prime mover'

means a motor vehicle built to tow a semi-trailer;

'restricted access vehicle' means a single motor vehicle or a combination which alone, or together with any load, exceeds one or more of the following limits:

- a) a mass limit prescribed in the *Road Transport (Mass, Loading and Access) Regulation 1996*, or
- b) one or more of the following dimension limits:
 - i) a width of 2.5 metres,
 - ii) a height of 4.3 metres,
 - iii) a length of 12.5 metres in the case of a single motor vehicle or 19 metres in the case of a combination,

- iv) any other dimension limit prescribed in the *Road Transport (Mass, Loading and Access) Regulation 1996*, or the *Motor Traffic Regulations 1935*;

‘road train’

means a combination, other than a B-double, consisting of a motor vehicle towing at least two trailers (counting as one trailer a converter dolly supporting a semi-trailer);

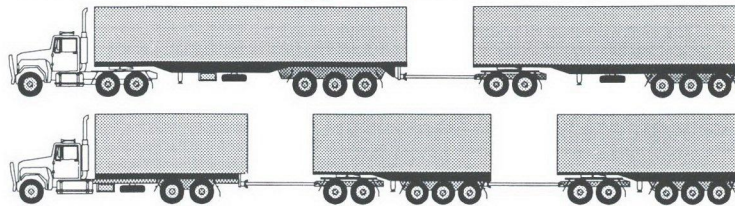

Typical road trains

‘semi-trailer’

means a trailer that has:

- one axle group or single axle towards the rear, and
- a means of attachment to a prime mover that would result in some of the load being imposed on the prime mover;

‘special purposes vehicle’ means a motor vehicle, other than a tow truck or an agricultural vehicle, built for a purpose other than carrying a load, except for water in the case of concrete pumps and fire trucks.

‘trailer’

means a vehicle that is meant to be towed, or is towed, by a motor vehicle, but does not include a motor vehicle that is being towed;

‘vehicle’

means any description of vehicle on wheels and includes the vehicle’s equipment and any substances that the vehicle is carrying that are essential for its operation;

‘well deck’

means a deck area which is below the level of the top of the road wheels of the carrying vehicle.

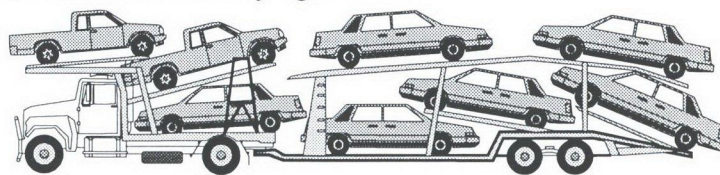

Typical well-deck car carrier

Appendix 2 – 4.6 Metre High Vehicle Routes in NSW

Those parts of New South Wales that are on the routes or in or between the boundaries listed below:

Part 1 – 4.6 metre high vehicle routes within the Sydney Region

State Routes	Starting point	Finishing point
Victoria Rd – Bank St – Jones St – Western Distributor – Bradfield Hwy – Warringah Fwy – Gore Hill Fwy	Darling St, Rozelle	Pacific Hwy, Artarmon
M2 Motorway – Abbott Rd	Epping Rd, North Ryde	Seven Hills Rd, Seven Hills
High St – Pacific Hwy, (including Arthur St – Berry St southbound)	Warringah Fwy, North Sydney	Syd-Newcastle Fwy, Wahroonga
Botany Rd – Regent St	Bunnerong Rd, Matraville	Cleveland St, Chippendale
Gardeners Rd – Kent Rd – Ricketty St – Canal Rd	Bunnerong Rd, Kingsford	Princes Hwy, Sydenham
Bunnerong Rd – Anzac Pde – Cleveland St – City Rd – Parramatta Rd	Botany Rd, Matraville	Old Canterbury Rd, Lewisham
McEvoy St – Euston Rd – Sydney Park Rd – Mitchell Rd – Princes Hwy (southbound only between King Georges Rd and Port Hacking Rd)	Botany Rd, Alexandria	Southern Fwy, Waterfall
Alison Rd	Anzac Pde, Randwick	Avoca St, Randwick
Foreshore Rd	Botany Rd, Banksmeadow	Gen. Holmes Dr, Mascot
Gen. Holmes Dr	Foreshore Rd, Mascot	Botany Rd, Mascot
Mill Pond Rd	Gen. Holmes Dr, Mascot	Botany Rd, Mascot
Wentworth Ave	Botany Rd, Mascot	Bunnerong Rd, Maroubra
Denison St – Beauchamp Rd	Wentworth Ave, Hillsdale	Botany Rd, Banksmeadow
Joyce Dr	Gen. Holmes Dr, Mascot	O'Riordan St, Botany
Marsh St – West Botany St – Wickham St – Forest Rd – Croydon Rd – Queen St – Forest Rd – Henry Lawson Dr – Woodville Rd	Cooks River (Qantas Dr)	River Ave, Villawood
Stoney Creek Rd	Forest Rd, Bexley	Forest Rd, Peakhurst
Bay St	The Grand Pde, Brighton-Le-Sands	Princes Hwy, Rockdale
President Ave	The Grand Pde, Brighton-Le-Sands	Princes Hwy, Kogarah
Sandringham St – The Grand Pde	Rocky Point Rd, Sans Souci	Bay St, Brighton-Le-Sands
King Georges Rd – Wiley Ave – Roberts Rd – Centenary Dr – Homebush Bay Dr – Concord Rd – Church St – Devlin St – Lane Cove Rd – Ryde Rd – Mona Vale Rd	Princes Hwy, Blakehurst	Pittwater Rd, Mona Vale
Kingsway – Taren Point Rd – Rocky Point Rd	Princes Hwy, Kirrawee	Princes Hwy, Kogarah
Port Hacking Rd Nth	Kingsway, Caringbah	Princes Hwy, Sylvania
Liverpool Rd – Hume Hwy	Parramatta Rd, Ashfield	Nepean River, Menangle
Stanmore Rd – New Canterbury Rd – Canterbury Rd – Milperra Rd – Newbridge Rd – Terminus St	Edgeware Rd, Enmore	Hume Hwy
Milton St – Georges River Rd – Punchbowl Rd	Liverpool Rd, Ashfield	Canterbury Rd, Punchbowl
Gordon St – Railway Tce	New Canterbury Rd, Petersham	Old Canterbury Rd, Lewisham
South Western Fwy	King Georges Rd, Beverly Hills	Hume Hwy, Prestons
Fairford Rd – Stacey St	M5 Motorway, Padstow	Hume Hwy, Bankstown
Rookwood Rd – Joseph St	Hume Hwy, Bankstown	Weeroona Rd, Lidcombe
Appin Rd – Moore-Oxley Bypass – Campbelltown Rd	Wollondilly boundary, near Appin	Hume Hwy, Crossroads
Narellan Rd – Camden Valley Way – The Northern Rd – Parker St – The Northern Rd	Appin Rd, Campbelltown	Richmond-Blacktown Rd, South Windsor
Cabramatta Rd	Hume Hwy, Cabramatta	Elizabeth Dr, Bonnyrigg

The Horsley Dr Hassall St – Gipps Rd – Greystanes Rd	Hume Hwy, Carramar The Horsley Dr, Smithfield	Wallgrove Rd, Horsley Park Great Western Hwy, Girraween
Elizabeth Dr Victoria Rd – Church St – Windsor Rd – Bridge St – Macquarie St – Richmond-Windsor Rd – Eastmarket St – March St – Kurrajong Rd – Bell's Line of Rd	Hume Hwy, Liverpool Marsden Rd, Ermington	The Northern Rd, Luddenham Darling Causeway, Bell
Great North Rd – Lyons Rd – Victoria Rd Burns Bay Rd – Centennial Ave Blaxland Rd Beecroft Rd	Parramatta Rd, Croydon Victoria Rd, Huntleys Point Victoria Rd, Ryde Carlingford Rd, Epping	Devlin St, Ryde Epping Rd, Lane Cove Epping Rd, Epping Pennant Hills Rd, Pennant Hills
Marsden Rd Silverwater Rd – Stewart St James Ruse Dr	Victoria Rd, Ermington Parramatta Rd, Auburn Parramatta Rd, Granville	Pennant Hills Rd, Carlingford Marsden Rd, Ermington Cumberland Hwy, North Parramatta
Cumberland Hwy – Pennant Hills Rd Castle Hill Rd	Hume Hwy, Liverpool Pennant Hills Rd, West Pennant Hills	Pacific Hwy, Wahroonga Old Northern Rd, Castle Hill
Showground Rd Wallgrove Rd – Rooty Hill Rd Sth Phillip Pkwy Rooty Hill Rd Nth Richmond Rd- Blacktown Rd Pitt Town Rd – Bathurst St – Chatham St – Eldon St – Cattai Rd – Wismans Ferry Rd – Bay Rd – Old Northern Rd Bridge St – Wilberforce Rd Prospect Hwy – Blacktown Rd – Main St – Sunnyholt Rd – Burns Rd – Memorial Ave Wall Park Ave – Seven Hills Rd – Old Northern Rd Mamre Rd Park Rd – Mulgoa Rd Castlereagh Rd – Bosworth St Wattle St – Dobroyd Pde – Lilyfield Rd – Balmain Rd – Brennan St – Railway Pde – The Crescent Parramatta Rd – Concord Rd Parramatta Rd	Old Northern Rd, Castle Hill Elizabeth Dr, Horsley Park Eastern Rd, Rooty Hill Woodstock Ave, Rooty Hill Knox Rd, Doonside Windsor Rd, McGraths Hill Macquarie St, Windsor Western Fwy, Prospect Blacktown Rd, Blacktown Elizabeth Dr, Kemps Creek The Northern Rd, Luddenham Andrews Rd, Cranebrook Parramatta Rd, Ashfield Liverpool Rd, Ashfield Homebush Bay Dr, Flemington	Windsor Rd, Kellyville Eastern Rd, Rooty Hill Woodstock Ave, Rooty Hill Richmond Rd, Plumpton Bourke St, Richmond Wisemans Ferry Access King Rd, Wilberforce Windsor Rd, Kellyville Bay Rd, Maroota Gt Western Hwy, St Marys Gt Western Hwy, Penrith Kurrajong Rd, Richmond Victoria Rd, Rozelle Homebush Bay Dr, Rhodes James Ruse Dr, Granville
Church St – Gt Western Hwy – Russell St Western Fwy Longueville Rd – Epping Rd Carlingford Rd Warringah Rd – Babbage Rd – Clive St, (Boundary St) – Eastern Valley Way Pittwater Rd – Belgrave St – Sydney Rd – Frenchs Forest Rd – Wakehurst Pkwy Falcon St – Merlin St – Military Rd – Spit Rd – Manly Rd – Burnt Bridge Ck Dev'n – Condamine St – Pittwater Rd Forest Way Sydney-Newcastle Fwy	Parramatta Rd, Granville Parramatta Rd, Strathfield Pacific Hwy, Lane Cove Beecroft Rd, Epping Pittwater Rd, Dee Why Condamine St, North Manly Pacific Hwy, Crows Nest Warringah Rd, Frenchs Forest Pacific Hwy, Wahroonga	Western Fwy, Emu Plains Russell St, Emu Plains Blaxland Rd, Epping Pennant Hills Rd, Carlingford Edinburgh Rd, Willoughby Pittwater Rd, North Narrabeen Mona Vale Rd, Mona Vale Mona Vale Rd, Terrey Hills Gosford boundary
Sydney Ports Authority Bumbarah Point Rd – Friendship Rd and other access roads within Port Botany	Botany Rd	
Auburn Council Silverwater and Homebush Bay areas	Area bound by Parramatta Rd, Duck River, Parramatta River, Powells Creek and Homebush Bay Dr	

John St	Parramatta Rd, Lidcombe	Fury Ford Holding Yard
Auburn / Strathfield Councils		
Weeroona Rd – East St – Railway St – Arthur St	Joseph St, Lidcombe	Centenary Dr, Flemington
Bankstown Council		
Villawood industrial area	Area bound by Woodville Rd, Christina Rd, Miller Rd, Biloela St, Marple Ave and Llewellyn Ave	
Revesby industrial area	Area bound by Milperra Rd, Ashford Ave, Bullecourt Ave, Horsley Rd, South Western Mwy and Queen St	
Woorang Rd, Milperra	Milperra Rd	—
Baulkham Hills / Hawkesbury Councils		
Sackville Rd – King Rd	Wisemans Ferry Rd, Sackville	Wilberforce Rd, Wilberforce
Blacktown Council		
Arndell Park and Huntingwood industrial areas	Area bound by Doonside Rd, Bungarribee Creek, Holbeche Rd, Reservoir Rd, Western Motorway and Horsley Rd	
North Blacktown, Kings Park industrial areas	Roads within the area bound by Sunnyholt Rd, Bessemer St, Chicago Ave, Richmond railway, Cobham St, Faulkland Crescent Reserve, Camorta Close and Madagascar Dr, but excluding Cobham St, Camorta Close and Madagascar Dr	
Rooty Hill industrial area	Area bound by Phillip Pkwy and its proposed extension northwards, Lamb St, Eastern Creek and Western Railway	
Brabham Dr – Ferrers Rd	Great Western Hwy, Eastern Creek	Eastern Creek Raceway south gate
Eastern Rd – Knox Rd	Rooty Hill Rd Sth, Rooty Hill	Richmond Rd, Doonside
Woodstock Ave, Rooty Hill	Rooty Hill Rd Nth	Phillip Pkwy
Power St	Knox Rd, Doonside	Rooty Hill Rd Nth, Glendenning
Botany Bay Council		
Exell St, Banksmeadow	Botany Rd	—
Greenfield St, Banksmeadow	Hill St	Exell St
Hale St, Botany	Botany Rd	Commonwealth Wool Stores
Hill St – McPherson St	Botany Rd, Banksmeadow	—
Stephen Rd – Swinbourne St	Botany Rd, Botany	—
Camden Council		
Camden Valley Way – Argyle St	The Northern Rd, Narellan	Commens Depot, Camden
Edward St, Camden	Argyle St	Camden Saleyards
Campbelltown Council		
Queen St, Campbelltown	Campbelltown Rd	Chamberlain St
Blaxland Rd	Narellan Rd, Campbelltown	Campbelltown Rd, Leumeah
Mill Rd, Campbelltown	Blaxland Rd	Paul Wakeling Ford
Brooks Rd, Ingleburn	Hume Hwy	Williamson Rd
Williamson Rd, Ingleburn	Campbelltown Rd	Stennet Rd
Ingleburn industrial area	Area bound by Williamson Rd, Henderson Rd, Lancaster St and Stennet Rd	
Minto industrial area	Area bound by Campbelltown Rd, Leumeah Rd, Airds Rd, Roase Payten Dr, Pembroke Rd, Ben Lomond Rd, Southern railway, Bow Bowing Creek and its tributary to Campbelltown Rd at St Andrews Park	
Canterbury / Ashfield Councils		
Jeffrey St – King St – Milton St	Canterbury Rd, Canterbury	Georges River Rd, Ashfield
Fairfield Council		
Victoria St, Smithfield	Cumberland Hwy	Hassall St
Wetherill Park industrial area	Area bound by The Horsley Dr, Cowpasture Rd and a line continued north to Prospect Reservoir, Fairfield City Council boundary, Gipps Rd, Hassall St, Victoria St and Elizabeth St	
Fairfield / Bankstown Councils		
River Ave – Christina Rd	The Horsley Dr, Villawood	Miller St, Leightonfield

Hawkesbury Council		
Groves Ave – Railway Rd North – Park Rd	Windsor Rd, Mulgrave	saleyards
Bourke St – March St, Richmond	Lennox St	East Market St
Holroyd Council		
Woodpark industrial area	Woodpark Rd, Percival St, Jumal Pl, Tait St, Britton St, Cooper St, Dupas St, Hume Rd, Tarlington Pl, Cullen Pl, Long St, Sammut St	
Sturt St – McCredie Rd – Fairfield Rd – Dennistoun Ave	Cumberland Hwy, Guildford	Sydney Wool Centre
McCredie Rd, Smithfield	Sturt St	westward
Pavesi St, Smithfield	Sturt St	Iris St
Kogarah Council		
Park Rd – Ramsgate Rd	Princes Hwy, Kogarah Bay	Rocky Point Rd, Ramsgate
Terry St, Blakehurst	Princes Hwy	King Georges Rd
Leichhardt Council		
Robert St, Rozelle	Victoria Rd	White Bay Container Terminal
Liverpool Council		
Governor Macquarie Dr – Munday St – Manning St	Hume Hwy, Warwick Farm	—
Moorebank Ave – Church Rd, Moorebank	South-western Fwy	Heathcote Rd
Helles Ave, Moorebank	Moorebank Ave	—
Hoxton Park Rd	Hume Hwy, Liverpool	Cowpasture Rd, Hoxton Park
Nuwarra Rd, Moorebank	Newbridge Rd	Heathcote Rd
Marrickville Council		
May St – Bedwin Rd – Edgeware Rd	Princes Hwy, St Peters	Stanmore Rd, Enmore
Edinburgh Rd, Marrickville	Bedwin Rd	Victoria Rd
Parramatta Council		
Grand Ave – Durham St – Thackery St	James Ruse Dr, Camellia	Shell depot, Jack Seatons depot
Colquhoun St – Devon St, Camellia	Grand Ave	Durham St
Rydalmere industrial area	Area bound by Victoria Rd, Park Rd, Parramatta River and Subiaco Creek	
Brodie St, excluding Victoria Rd underpass	Victoria Rd, Rydalmere	
Parramatta / Ryde Councils		
Wharf Rd – Hope St – Boronia St – Spurway St	Victoria Rd, Ermington	Prixcar Services, Ermington
Penrith Council		
Andrews Rd, Cranebrook	The Northern Rd	Castlereagh Rd
Glossop St – Forrester Rd	Great Western Hwy, St Marys	Dunheved Circuit, Dunheved
Dunheved industrial area:	Christie St, Wordoo St, Power St, Lee Holm Rd, Maxim Place, Warrior Place, Anne St, Bent St, Tresco St, Production Ave, Dunheved Circuit, Links Rd, Severn St, Vallance St, Charles St, Appin Place, Triggs St, Kiewa Rd, Niemur Rd	
Rockdale Council		
West Botany St	Princes Hwy, Arncliffe	President Ave, Kogarah
South Sydney Council		
Link Rd – Epsom Rd, Zetland	South Dowling St	Botany Rd
Strathfield Council		
Cosgrove Rd, South Strathfield	Liverpool Rd	TNT Depot
Sutherland Shire		
Parraweena Rd – Atkinson Rd	Port Hacking Rd, Miranda	end Atkinson Rd, Taren Point
Sydney City Council		
Sussex St – Hickson Rd	Western Distributor	Darling Harbour ports
Willoughby Council		
Reserve Rd – Frederick St, Artarmon	Gore Hill Fwy	New Hunter Holden
Edinburgh Rd High St Mowbray Rd	Eastern Valley Way, Willoughby	Pacific Hwy, Chatswood
Herbert St – Clegg St	Pacific Hwy, St Leonards	Reserve Rd, Artarmon

Dickson Ave – Clarendon St – Hotham Pde – McLachlan Ave – Marden St	Reserve Rd, Artarmon
--	----------------------

Part 2 – 4.6 metre high vehicle routes in New South Wales (excluding the Sydney Region) east of the Newell Highway

Route	Starting point	Finishing point
Newcastle and Hunter area		
Pacific Hwy	Sydney-Newcastle Freeway (F3), Kariong	New England Hwy, Hexham
Motorway Connection	Sydney-Newcastle Fwy north of Warnervale	Pacific Hwy, Doyalson
MR220	Sydney-Newcastle Fwy at Freemans Dr Interchange	Cessnock Rd, Cessnock.
MR220	Cessnock Rd, Cessnock	New England Hwy, Branxton.
MR218 (Cessnock Rd)	MR 220, Cessnock	New England Hwy, Maitland
Mitchell Ave, Victoria St, Kurri Kurri Rd	Northcott St, Kurri Kurri	Railway St, Stanford Merthyr
John Renshaw Dr	Railway St, Stanford Merthyr	George Booth Dr, Buchanan
John Renshaw Dr	George Booth Dr, Buchanan	New England Hwy, Beresfield
George Booth Dr	Sydney-Newcastle Fwy at Cardiff Interchange	Macquarie Rd, Cardiff
Myall Rd	Macquarie Rd, Cardiff	Charlestown Rd, Garden Suburbs
Charlestown Rd	Pacific Hwy, Charlestown	Cardiff Rd, New Lambton Heights
Lookout Rd	Charlestown Rd, New Lambton Heights	Croudace Rd at Russell Rd, New Lambton.
Croudace Rd	Russell Rd, New Lambton	Newcastle Rd, Lambton
Link Rd, Thomas St, Newcastle Rd, Griffiths Rd, Brisbane Rd, Donald St, Parry St	Sydney-Newcastle Fwy	Pacific Hwy at Stewart Ave, Newcastle West
Macquarie Rd, Munibung Rd, Mitchell Rd	Cardiff Rd	Car carrier depot in Mitchell Rd
Carnley Ave	Charlestown Rd, Kotara	Bridges Rd, New Lambton
Northcott Dr, Bridges Rd, Turton Rd	Pacific Hwy, Highfields	Griffiths Rd, Waratah
Park Ave, Kotara	Northcott Dr	Holding yards near Searle St
SH23	Newcastle Rd, Jesmond	Pacific Hwy (Maitland Rd), Sandgate
Industrial Dr, Hannell St, Hunter St	Pacific Hwy, Mayfield West	Pacific Hwy (Stewart Ave), Newcastle West
Lambton Rd, Belford St, Tudor St	Turton Rd, Broadmeadow	Parry St, Newcastle West
<i>To the Carrington port facilities:</i>		
Lee Wharf Rd	Hannell St	Lee Wharf, Wickham
Elizabeth St, Darling St, Robertson St, Bourke St, Cowper St, Denison St	Hannell St	Smart St, Carrington
Northern NSW		
Pacific Hwy	New England Hwy, Hexham	Condong
New England Hwy	Intersection of the New England Hwy and Bell St, Muswellbrook	Intersection of the New England Hwy and the Pacific Hwy, Hexham
New England Hwy	Muswellbrook, north of Market St	NSW/Qld border
Oxley Hwy	Tamworth	Coonabarabran
Oxley Hwy	Port Macquarie	New England Hwy, north of Bendemeer
Gwydir Hwy	Grafton	Moree
Bruxner Hwy	Ballina	Boggabilla
High St, Ken Tubman Dr, High St, Regent St, Maitland	Les Darcy Dr (New England Hwy)	New England Hwy at Johnson St roundabout
MR90 (Bucketts Way)	Taree	Pacific Hwy south of Karuah

MR192	Taree	Wingham
MR76	Pacific Hwy south of Raleigh	Armidale
MR135	MR74 south of Ebor	MR73 south of Gilgai
Summerland Way, including signposted internal bypass around obstruction in Prince St, Grafton on MR 83	Grafton	NSW/Qld border
MR74 (Grafton Rd)	Grafton	MR76 north of Ebor
MR124	Armidale	MR73, Yarrowyck
MR622	Woodenbong	Legume and Tenterfield
MR361 (Bonalbo Rd)	Tabulum	Woodenbong
High Vehicle detour through Muswellbrook:	Intersection of the New England Hwy and Market St, Muswellbrook	Intersection of the New England Hwy and Bell St, Muswellbrook
• Southbound—Market St, Victoria St, Bell St		
• Northbound—Bell St, Victoria St, Market St		
MR503	Singleton	Mount Thorley
MR128, MR 289 (Bingleburra Rd)	Singleton	Dungog, Stroud
MR213	MR 209 north of Denman	MR503, Mount Thorley
MR209	New England Hwy, Muswellbrook	MR62, Merriwa
MR62	Merriwa	MR77 Ease of Dunedoo (Craboon)
MR77	MR55 east of Dunedoo (Craboon)	Newell Hwy, Gilgandra
MR206	Dubbo	MR77, Dunedoo
MR618	MR 62 west of Cassilis	Coolah
MR233	Gulgong	Mitchell Hwy north of Wellington
MR105 to Barry	New England Hwy east of Tamworth	Barry
MR105 to Ellerston	New England Hwy, Scone	Ellerston
Local road	Ellerston	New England Hwy, Blandford
Walcha to Gloucester via Top Dale and Nowendoc	Walcha	Gloucester
Topdale to Nundle	Walcha—Gloucester Rd, Top Dale	MR105 west of Hanging Rock
Walcha to Dungowan via Niangala and Port Stephen's Cutting	Walcha	MR105, Dungowan
Local Rd 13 and 15	Top Dale—Nundle Rd	Nowendoc Junction
MR106	MR105 west of Nundle	New England Hwy north of Wallabadah
Shire Rd 6	MR105 west of Nundle	New England Hwy
MR187	Main Rd 63	Gwydir Hwy west of Inverell
MR73	Walcha	Gwydir Hwy east of Inverell
MR382	Gwydir Hwy, Glen Innes	MR136 north of Woodville
MR382	MR136 west of Emmaville	Bruxner Hwy
MR 136	MR382 west of Emmaville	MR382 north of Woodville
MR72	New England Hwy north of Willow Tree	Newell Hwy south of Narrabri
MR129 (Quirindi—Coonabarabran Rd)	MR72 west of Quirindi	Coonabarabran
MR205 (Mendooran—Coonamble Rd)	Mendooran	Newell Hwy
MR334	MR205 north of Mendooran	Newell Hwy
MR130	Quirindi	Oxley Hwy, West Tamworth
MR126	Wallabadah	Quirindi
MR579	Werris Creek	MR72 south of Breeza
MR63 (Yetman—Tamworth Rd)	Tamworth	Yetman
MR357	MR63, Manilla	MR72 north of Boggabri
MR132 (Bundarra—Barraba Rd)	Bundarra	Barraba
MR133 (Bingara—Narrabri Rd)	MR63, Bingara	Newell Hwy near Narrabri
MR360	MR63 north of Barraba	MR133, Cobbadah
MR134	MR63 north of Bingara	Ashford
MR137	Inverell	Bruxner Hwy east of Bonshaw
7705	MR63 north of Warialda	North Star and Bruxner Hwys
MR382	MR136 west of Emmaville	Bruxner Hwy

MR136	MR382 west of Emmaville	MR382 north of Woodville
Western NSW		
MR55 (Mullaley–Coolah–Gulgong–Ilford Rd)	Oxley Hwy, Mullaley	Ilford
MR56 (Lachlan Valley Way)	Forbes	Hume Hwy, Yass
MR390 (Blayney–Hobbys Yards Rd)	Blayney	Hobbys Yards
MR246 (Trunkey–Near Georges Plains)	Hobbys Yards	Trunkey
MR236 (Henry Lawson Way)	Newell Hwy, Forbes	Mid Western Hwy west of Grenfell
Mid Western Hwy	Bathurst	Marsden
Mitchell Hwy	Bathurst	Dubbo
MR61 (Orange–Bogan Gate Rd)	Mitchell Hwy north of Orange	Parkes
MR359 (Boree–Molong Rd)	Molong	MR61 west of Boreenore
MR377 (Boree–Condobolin Rd)	Forbes	MR61 west of Boreenore
MR310 (Cudal–Cowra Rd)	Cudal	Cowra
MR239 (Henry Lawson Way)	Grenfell	Young
MR54 (Goulburn–Crookwell–Bathurst Rd)	Trunkey	Goulburn
MR54 (Goulburn–Crookwell–Bathurst Rd)	Ilford	Great Western Hwy east of Bathurst.
Great Western Hwy	MR516, Bowenfels	Bathurst
Bells Line of Road	East Market St, Richmond	Bell
MR516 (The Chifley Rd)	Bell	Great Western Hwy, Bowenfels
Regional Road 7512/MR233	MR206 (Dubbo–Dunedoo Rd), Murrumbidgee, via Saxa Bridge, Gollan, Goolma, Two Mile Creek and Guntawang	Gulgong
South and South Western NSW (including Wollongong City)		
Princes Hwy, (including Bulli Pass, Bellambi Lane, Northern Distributor to/from North Wollongong, Flinders St, Keira St, Crown St, to West Wollongong). Excluding the bridge over Wagonga River at Narooma and the south-bound bridge over Shoalhaven River at Nowra	Bega	Port Hacking Rd, Sylvania
Southern Fwy	Princes Hwy, Waterfall	Princes Hwy, Bulli Pass
Southern Fwy	Princes Hwy, West Wollongong	Princes Hwy, Yallah
Five Islands Rd	Princes Hwy, Unanderra	King St, Warrawong
King St, Warrawong	Pt Kembla Steelworks, Five Islands Rd	Northcliffe Dr, Warrawong
Illawarra Hwy excluding the railway bridge at Moss Vale	Princes Hwy north of Albion Park Rail	Hume Hwy at Hoddles Cross Roads south of Moss Vale
Hume Hwy	NSW/Vic border	Cumberland Hwy (Orange Grove Rd), Liverpool
MR79 (Doughboy–Tarago–Goulburn Rd)	Auburn St, Goulburn	Kings Hwy
MR268 (Bungendore–Tarago Rd)	Tarago	Kings Hwy, Bungendore
MR51 (Kings Hwy)	Batemans Bay	NSW/ACT border
Uriarra Rd, Crawford St, Bungendore St, Queanbeyan	NSW/ACT border	Kings Hwy
Kendall Ave, Patterson Parade, Queanbeyan	Canberra Ave	
Federal Hwy	Hume Hwy	NSW/ACT border
MR248 (Boorowa–Crookwell–Tarlga Rd)	Boorowa	Main Rd 54 west of Crookwell
MR52 (Sutton Rd)	Crookwell	NSW/ACT border
Barton Hwy	NSW/ACT border	Hume Hwy
Monaro Hwy	NSW/ACT border	NSW/Vic border
Snowy Mountains Hwy	Princes Hwy north of Bega	Hume Hwy, Mount Adrah

Olympic Hwy. • Excluding— • Railway overbridge 1.2 kilometres north of Junee • Railway overbridge 3.1 kilometres south of Cootamundra,	Mid Western Hwy west of Cowra	Hume Hwy north of Albury
Travers St, Wagga Wagga	Moorong St (Olympic Hwy MR78)	Fitzmaurice St
MR93 (Bombala–Delegate Rd)	Monaro Hwy south of Bombala	NSW/Vic border
MR243 (Gundagai–Junee–Coolamon–Grong Grong Rd)	Gundagai	Newell Hwy
MR57 (Junee–Temora–Condobolin–Nyngan Rd)	Olympic Way, Old Junee	Newell Hwy east of Wyalong
MR241 (Gunning–Boorowa–Young–Temora Rd)	Young	Temora
MR84 (Bowning–Temora Rd)	Olympic Way, Wallendbeen	MR57, Temora
MR387 (Temora to Newell Hwy)	MR 57, Temora	Newell Hwy, Mirrool
MR211 (Holbrook–Wagga Wagga Rd)	Sturt Hwy, Wagga Wagga	Hume Hwy north of Holbrook
MR331 (Berrigan–Walbundrie–Holbrook Rd)	MR85 north of Jingellic	Berrigan
MR85 (Tumut–Jingellic Rd)	Snowy Mountains Hwy south of Gilmore	NSW/Vic border
MR628 (Tumbarumba–Murray River Rd)	NSW/Vic border	Tumbarumba
MR282 (Jingellic–Tumbarumba Rd)	Jingellic	Hume Hwy, Bowna
MR284 (Tumbarumba–Hume Hwy Rd)	MR85 west of Tumbarumba	Hume Hwy
MR384 (Tumbarumba–Wagga Wagga Rd)	MR284	Hume Hwy
MR384 (Tumbarumba–Wagga Wagga Rd)	Sturt Hwy, Forest Hill	Hume Hwy south of Kyeamba
MR370 (Howlong–Kywong Rd)	Sturt Hwy, Kywong	Riverina Hwy east of Howlong
MR131 (Riverina Hwy–Urana Rd)	Riverina Hwy	MR125 south of Urana
MR299 (Corowa–Riverina Hwy Rd)	Corowa	Riverina Hwy
MR86 (Corowa–Riverina Hwy Rd)	Corowa	Riverina Hwy
MR250 (Edward St, Corowa)	MR86 (Sanger St, Corowa)	MR550 (Deniliquin Rd)
MR550 (Deniliquin Rd)	Corowa	Tocumwal
MR226 (Barooga –Cobram Bridge)	NSW/Vic border	MR550, Barooga
MR551 (To Murray River east of Tocumwal)	Barooga	MR550
MR363 (Cobram–Berrigan Rd)	Barooga	Riverina Hwy south of Berrigan
MR564	Berrigan	Newell Hwy south of Jerilderie
MR280 (Wondalga–Tumblong Rd)	MR85, Wondalga	Hume Hwy north of Tumblong
MR59 (Lockhart–Urana Rd)	Collingullie	Newell Hwy north of Jerilderie
MR356 (ENE of Finley)	MR331	MR323
MR323 (Jerilderie east)	MR131 north of Daysdale	Newell Hwy, Jerilderie
MR543 (The Rock–Coolamon Rd)	Coolamon	The Rock
MR87 (Coolac–Cootamundra Rd)	Hume Hwy, Coolac	Cootamundra
MR235 (Cootamundra–MR84 Rd)	Cootamundra	Stockinbingal
MR385 (Urana–Morundah Rd)	Urana	Newell Hwy, Morundah
MR125 (Albury–Walbundrie–Urana Rd)	Hume Hwy, Lavington	Urana
MR547 (Jindera–Walla Park Rd)	MR125 north of Jindera	MR332 north of Walla Walla
Riverina Hwy	NSW/Vic border at Bethanga Bridge	Finley
MR197 (Merino Vale Dr)	Riverina Hwy, Howlong	NSW/Vic border
Sturt Hwy	Hume Hwy north of Tarcutta	Newell Hwy, Narrandera
MR279 (Tumut–Gundagai Rd)	Snowy Mountains Hwy west of Tumut	Gundagai

Part 3 – 4.6 metre high Shire and Council areas (excluding the Sydney Region) east of the Newell Highway

Shire or Council Area	
Coolah Shire	All roads within Coolah shire

Narromine Shire

All roads within Narromine Shire

ROADS AND TRAFFIC AUTHORITY ROADS ACT 1993

NOTICE UNDER DIVISION 2 OF PART 3 OF THE ROAD TRANSPORT (MASS, LOADING AND ACCESS) REGULATION 1996

I, Ronald David Christie, Chief Executive of the Roads and Traffic Authority, pursuant to Division 2 of Part 3 of the Road Transport (Mass, Loading and Access) Regulations 1996, by this Notice, specify the routes described in the Schedule hereto for the operation of Controlled Access Buses as defined therein, provided the mass and dimension limits specified in Part 3 thereof are complied with.

RD Christie
Chief Executive
Roads and Traffic Authority

SCHEDULE

INTERIM CONTROLLED ACCESS BUS NOTICE

Note: A Controlled Access Bus is a rigid bus that is longer than 12.5 metres but not longer than 14.5 metres. A passenger 'coach' is regarded as a bus.

PART 1 - PRELIMINARY

1.1 Citation

This notice may be cited as the Interim Controlled Access Bus Notice 1998.

1.2 Commencement

This Notice takes effect on 27 November 1998.

1.3 Limitation

This notice remains in force until 31 December 2002 unless it is amended or repealed earlier.

1.4 Application

This Notice applies to a Controlled Access Bus that does not exceed 14.5 metres in length.

1.5 Notes

Notes in the text of this Notice do not form part of this Notice.

PART 2 - ROADS

2.1 Where a Controlled Access Bus may operate

A Controlled Access Bus may travel on any road if it can operate in accordance with the "Route Assessment for 14.5 metre buses", published by the Roads and Traffic Authority.

2.2 Controlled Access Bus may not travel where load limit applies

A Controlled Access Bus may not travel on a road, bridge, causeway or ferry where there is a load limit specified by a sign or notice specified under Section 112 of the Roads Act 1993.

PART 3 - MASS AND DIMENSION LIMITS

3.1 Mass and dimension limits

- (i) A Controlled Access Bus must comply with the applicable mass and dimension limits specified in Schedule 4 to the Road Transport (Vehicle Registration) Regulation 1998, and Schedule 1 to the Road Transport (Mass, Loading and Access) Regulation 1996.
- (ii) The length of a Controlled Access Bus must not be more than 14.5 metres.
- (iii) The rear overhang of a Controlled Access Bus must not exceed 70% of the distance between the centre of the foremost axle and the foremost extremity of the rear overhang, or 4.9 metres, whichever is the shorter length.

PART 4 - GLOSSARY OF TERMS

In this notice:

"controlled access bus" means a bus that is more than 12.5 metres long except a bus that is:

- (a) an articulated vehicle; or
- (b) an articulated bus;

as defined in the Dictionary to the Road Transport (Vehicle Registration) Regulation 1998.

"rear overhang" means the distance between the rear overhang line and the rear of the vehicle.

"rear overhang line" means:

- (a) if there is a single axle at the rear of the vehicle, the centre-line of the axle, or
- (b) if there is an axle group at the rear of the vehicle - the centre of the axle group, determined without regard to the presence of any steerable axle unless all axles in the group are steerable.



Routes suitable for Controlled Access Buses

SYDNEY REGION

ROUTE	FROM	TO
State Roads		
Hume Hwy – Liverpool Rd	Nepean River bridge, Menangle	The Boulevarde, Enfield
Narellan Rd – Camden Valley Way – The Northern Rd – Parker St – The Northern Rd – George St – Macquarie St	Appin Rd, Campbelltown	Drummond St, Windsor
Appin Rd – Moore Oxley Bypass – Campbelltown Rd	Wollondilly bdy	Hume Hwy, Crossroads
Camden Valley Way	Narellan Rd, Narellan	Hume Hwy, Crossroads
Camden Bypass – Remembrance Dr – Druitt Lane	Narellan Rd, Narellan	Burraborang Rd, The Oaks
Bringelly Rd	Camden Valley Way, Leppington	The Northern Rd, Bringelly
Park Rd – Mulgoa Rd – Castlereagh Rd – Bosworth St	The Northern Rd, Luddenham	Kurrajong Rd, Richmond
South Western Fwy	Hume Hwy, Prestons	King Georges Rd, Beverly Hills
Moorebank Ave	South Western Fwy, Moorebank	Heathcote Rd, Moorebank
Heathcote Rd	Princes Hwy, Waterfall	Newbridge Rd, Moorebank
Memorial Ave – Scott St	Hume Hwy, Liverpool	Newbridge Rd, Liverpool
Terminus St – Newbridge Rd – Milperra Rd – Canterbury Rd – New Canterbury Rd – Stanmore Rd – Enmore Rd – King St – City Rd	Hume Hwy, Liverpool	Broadway, Glebe
Old Canterbury Rd	Canterbury Rd, Hurlstone Park	Edward St, Summer Hill
Elizabeth Dr	Hume Hwy, Liverpool	The Northern Rd, Luddenham
Cowpasture Rd	The Horsley Dr, Wetherill Park	Bringelly Rd, Leppington
Cabramatta Rd	Hume Hwy, Cabramatta	Elizabeth Dr, Mt Pritchard
Boronia Rd – Juno Pde	Hume Hwy, Chullora	Punchbowl Rd, Greenacre
Ramsay St	Wattle St, Haberfield	Great North Rd, Five Dock
Punchbowl Rd – Georges River Rd – Milton St – Frederick St – Wattle St – Dobroyd Pde – Lilyfield Rd – Balmain Rd – Brennan St – Railway St – The Crescent	Canterbury Rd, Punchbowl	Victoria Rd, Rozelle
Coronation Pde – The Boulevarde – Redmyre Rd – Raw Sq – Everton Rd – Leicester Av – Concord Rd	Punchbowl Rd, Enfield	Homebush Bay Dr, Rhodes
Henry Lawson Dr – Woodville Rd	M5 Motorway, Milperra	Parramatta Rd, Granville
Brunker Rd	Hume Hwy, Greenacre	Rookwood Rd, Yagoona
New Illawarra Rd – Old Illawarra Rd – Alfords Point Rd – Davies Rd – Fairford Rd – Stacey St	Heathcote Rd, Lucas Heights	Hume Hwy, Bankstown
Clancy St	Henry Lawson Dr, Padstow	Alfords Point Rd, Padstow
Rookwood Rd – Joseph St – Olympic Dr – Boorea St – Rawson St – St Hilliers Rd – Silverwater Rd	Hume Hwy, Yagoona	Victoria Rd, Ermington
Broadway – Parramatta Rd – Church St – Great Western Hwy	Harris St, Ultimo	M4 Motorway, Emu Plains

ROUTE	FROM	TO
Western Freeway – Great Western Hwy	Parramatta Rd, Concord	Mt York Rd, Mt Victoria Lithgow boundary
Great North Rd – Lyons Rd	Parramatta Rd, Five Dock	Victoria Rd, Drummoyne
Bayswater St / Marlborough St – Westbourne Rd	Lyons Rd, Drummoyne	Victoria Rd, Drummoyne
King Georges Rd – Wiley Ave – Roberts Rd – Centenary Dr – Homebush Bay Dr – Concord Rd – Church St – Devlin St – Lane Cove Rd – Ryde Rd – Mona Vale Rd	Princes Hwy, Blakehurst	Pittwater Rd, Mona Vale
Forest Way	Mona Vale Rd, Terrey Hills	Warringah Rd, Frenchs Forest
Boundary St – Babbage Rd – Warringah Rd – Wakehurst Parkway	Pacific Hwy, Roseville	Pittwater Rd, North Narrabeen
Kingsway	Princes Hwy, Gymea	Denman Ave, Caringbah
Taren Point Rd – Rocky Point Rd	Kingsway, Caringbah	Princes Hwy, Kogarah
Port Hacking Rd Nth	Princes Hwy, Sylvania	Kingsway, Caringbah
Captain Cook Dr	Taren Point Rd, Caringbah	Gannons Rd Nth, Caringbah
Henry Lawson Dr – Forest Rd – Stoney Creek Rd – Forest Rd – Wickham St – West Botany St – Marsh St	Alfords Point Rd, Padstow	Sydney Airport
Forest Rd – Queens Rd	Stoney Creek Rd, Peakhurst	Croydon Rd, Hurstville
Princes Hwy – Mitchell Rd – Sydney Park Rd	Waterfall Toll Gates	Euston Rd, Alexandria
Lady Wakehurst Dr – McKell Ave – Kooraban St – Warabin St – Yaragang St	Lawrence Hargrave Dr, Stanwell Tops	Princes Hwy, Waterfall
Canal Rd – Ricketty St – Kent Rd – Gardeners Rd	Princes Hwy, St Peters	Anzac Pde, Kingsford
Flinders St – Anzac Pde – Bunnerong Rd	South Dowling St, Moore Park	Botany Rd, Chifley
Frenchmans Rd	Avoca St, Randwick	Carrington Rd, Randwick
Anzac Pde	Beauchamp Rd, Matraville	Bunnerong Rd, Kingsford
Dacey Ave – Alison Rd	South Dowling St, Waterloo	Cowper St, Randwick
Botany Rd – Regent St	Bunnerong Rd, Matraville	Cleveland St, Redfern
Henderson Rd – Wyndham St – Gibbons St	Botany Rd, Redfern	Regent St, Redfern
Lee St	Regent St, Chippendale	Railway Sq
General Holmes Dr – Joyce Dr – O’Riordan St	Foreshore Rd, Botany	Botany Rd, Alexandria
General Holmes Dr	Joyce Dr, Mascot	Botany Rd, Mascot
Robey St	Qantas Dr, Mascot	O’Riordan St, Mascot
Mill Pond Rd	General Holmes Dr, Mascot	Botany Rd, Mascot
Wentworth Ave	Botany Rd, Mascot	Bunnerong Rd, Pagewood
Southern Cross Dr – South Dowling St – Flinders St	General Holmes Dr, Mascot	Taylor Sq, Darlinghurst
Oxford St – Syd Einfield Dr – Bondi Rd	Crown St, Darlinghurst	Sandridge St, Bondi Beach

ROUTE	FROM	TO
Campbell St – Crown St – Sir John Young Cres northbound	Flinders St, Darlinghurst	Cahill Exwy, Woolloomooloo
Palmer St – Bourke St southbound	Cahill Exwy, Woolloomooloo	Flinders St, Darlinghurst
Cahill Exwy – Sydney Harbour Tunnel – Warringah Fwy – Gore Hill Fwy – Pacific Hwy – Sydney-Newcastle Fwy	Sir John Young Cres, Woolloomooloo	Hawkesbury River bridge, Brooklyn
Cleveland St	Anzac Pde, Moore Park	City Rd, Chippendale
High St – Pacific Hwy, (Arthur St – Berry St)	Warringah Fwy, North Sydney	Gore Hill Fwy, Artarmon
Falcon St – Military Rd – Spit Rd – Manly Rd – Burnt Bridge Creek Devn – Condamine St – Pittwater Rd	Warringah Fwy, North Sydney	Mona Vale Rd, Mona Vale
Sydney Rd – Belgrave St – Pittwater Rd	Manly Rd, Seaforth	Condamine St, Brookvale
Miller St – Strathallen Ave – Sailors Bay Rd – Eastern Valley Way – Clive St / Boundary St	Falcon St, North Sydney	Babbage Rd, Roseville Chase
Willoughby Rd – Mowbray Rd – Penshurst St	Warringah Fwy, Cammeray	Victoria Ave, Chatswood
Bradfield Hwy ¹ – Western Distributor – Victoria Rd – Church St – Windsor Rd – Bridge St – Macquarie St – Richmond-Windsor Rd – Eastmarket St – March St – Kurrajong Rd – Bells Line of Rd – Darling Causeway – Station St	Warringah Fwy, North Sydney	Great Western Hwy, Mt Victoria
Pymont Bridge Rd – Harris St – Regent St Southbound	Victoria Rd, Pymont	Cleveland St, Chippendale
Abercrombie St – Wattle St – Pymont Bridge Rd Northbound	Cleveland St, Chippendale	Victoria Rd, Pymont
Bay St – The Seven Ways – Alexandra Pde – Frederick St – Watkin St – Harrow Rd – Bexley Rd	The Grand Pde, Brighton-le-Sands	Canterbury Rd, Campsie
President Ave	Princes Hwy, Kogarah	The Grand Pde, Monterey
Sandringham St – The Grand Pde – General Holmes Dr – Foreshore Rd	Rocky Point Rd, Sans Souci	Botany Rd, Banksmeadow
Beauchamp Rd – Denison St	Botany Rd, Banksmeadow	Wentworth Ave, Pagewood
Centennial Ave – Burns Bay Rd	Epping Rd, Lane Cove	Victoria Rd, Huntleys Point
Longueville Rd – Epping Rd – Beecroft Rd	Pacific Hwy, Lane Cove	Pennant Hills Rd, Beecroft
Fullers Rd – Millwood Ave – Delhi Rd	Pacific Hwy, Chatswood	Epping Rd, North Ryde
Carlingford Rd	Beecroft Rd, Epping	Pennant Hills Rd, Carlingford
Marsden Rd – Stewart St – Kissing Point Rd	Pennant Hills Rd, Carlingford	James Ruse Dr, Rydalmere
Blaxland Rd – Devlin St – Blaxland Rd	Victoria Rd, Ryde	Epping Rd, Epping
Cumberland Hwy – Pennant Hills Rd – Pacific Hwy	Hume Hwy, Liverpool	Sydney-Newcastle Fwy, Berowra
James Ruse Dr	Pennant Hills Rd, North Parramatta	Parramatta Rd, Granville
Mary St – Perry St – Balmain Rd – Darling St	Lilyfield Rd, Lilyfield	Victoria Rd, Rozelle
Wallgrove Rd – Rooty Hill Rd Sth – Francis Rd – Railway St – Duke St – Woodstock Ave – Rooty Hill Rd Nth	Elizabeth Dr, Cecil Park	Richmond Rd, Plumpton

¹ Subject to Regulation 80A

ROUTE	FROM	TO
Phillip Parkway	Eastern Rd, Rooty Hill	Woodstock Ave, Rooty Hill
The Horsley Dr	Hume Hwy, Lansvale	Wallgrove Rd, Horsley Park
Bungarribee Rd – Lancaster St – Lyton St – Richmond-Blacktown Rd – Lennox St – Eastmarket St	Blacktown Rd, Blacktown	March St, Richmond
Hassall St – George St – Gipps Rd – Greystanes Rd	The Horsley Dr, Smithfield	Great Western Hwy, Greystanes
Prospect Hwy – Blacktown Rd – Main St – Sunnyholt Rd – Burns Rd – Memorial Ave	Western Fwy, Prospect	Windsor Rd, Kellyville
Garfield Rd	Richmond Rd, Marsden Park	Windsor Rd, Riverstone
Old Windsor Rd	Cumberland Hwy, Westmead	Norbrick, Seven Hills
Wallpark Ave – Seven Hills Rd – Old Northern Rd	Blacktown Rd, Blacktown	Mid-Dural Rd, Middle Dural
M2 Motorway – Abbott Rd	Epping Rd, North Ryde	Old Windsor Rd, Seven Hills
Erskine Park Rd – Roper Rd – Carlisle Ave – Woodstock Ave	Mamre Rd, Erskine Park	Duke St, Plumpton
Mamre Rd	Elizabeth Dr, Kemps Creek	Great Western Hwy, St Marys
Hawkesbury Rd	Castlereagh Rd, Agnes Banks	Boral Quarries, Yarramundi
Castle Hill Rd	Pennant Hills Rd, West Pennant Hills	Old Northern Rd, Castle Hill
Showground Rd	Old Northern Rd, Castle Hill	Windsor Rd, Castle Hill
Boundary Rd – New Line Rd	Pennant Hills Rd, Pennant Hills	Old Northern Rd, Round Corner
Galston Rd – Mid-Dural Rd	Old Northern Rd, Dural	Old Northern Rd, Middle Dural
Bridge St – Wilberforce Rd	Macquarie St, Windsor	King Rd, Wilberforce
Federal Airports Commission		
Cooks River Ave – Airport Dr – Qantas Dr	Marsh St, Mascot	Joyce Dr, Mascot
Ninth St – Shiers Ave – Keith Smith Ave	Robey St, Mascot	Joyce Dr, Mascot
Ashfield Council		
Ramsay St – Marion St	Wattle St, Haberfield	Hawthorne Canal
Auburn Council		
<i>Olympic Park and State Sports Centre</i> Area bound by Hill Rd, Bennelong Rd, Australia Ave, Homebush Bay Dr and M4 Motorway		
Bankstown and Parramatta City Councils		
Rawson Rd – Ferndell St – Boundary Rd – Hector St – Munro St – Helen St – Clapham Rd – Mary St	Woodville Rd, South Granville	1 Mary St, Regents Park
Blacktown City Council		
Kildare Rd – Rosenthal St – Bungarribee Rd – Doonside Rd	Lancaster St, Blacktown	Great Western Hwy, Blacktown
Reservoir Rd	Bungarribee Rd, Blacktown	Great Western Hwy, Blacktown
Sherbrooke St – North Pde	Railway St, Rooty Hill	Rooty Hill RSL Club

ROUTE	FROM	TO
Blue Mountains City Council		
Gang Gang St – Lovel St – Clarence St – Megalong St – The Mall	Katoomba St, Katoomba	Great Western Hwy, Leura
Governors Dr – Explorers Rd	Great Western Hwy, Lapstone	Lapstone railway station
Govetts Leap Rd	Great Western Hwy, Blackheath	Govetts Leap
Harley Ave	Station St, Mt Victoria	Great Western Hwy, Mt Victoria
Mann St – Burfitt St – Ross St	Great Western Hwy, Glenbrook	Great Western Hwy, Glenbrook
Parke St – Bathurst Rd – Katoomba St – Katoomba Falls Rd	Great Western Hwy, Katoomba	Cliff Dr, Katoomba
Plantation Ave – Station St	Great Western Hwy, Wentworth Falls	Great Western Hwy, Wentworth Falls
Railway Pde – Scott Ave	The Mall, Leura	Great Western Hwy, Wentworth Falls
Valley Rd – Narrow Neck Rd – Cliff Dr – Lilianfells Ave – Panorama Ave – Echo Point Rd – Lurline St – Waratah St	Great Western Hwy, Katoomba	Katoomba St, Katoomba
Botany Bay City Council		
Heffron Rd – Banks Ave	Bunnerong Rd, Pagewood	Wentworth Ave, Pagewood
Sutherland St – King St	Wentworth Ave, Mascot	Botany Rd, Mascot
State Road and Campbelltown City Council		
Glenfield Rd – Cambridge Ave – Railway Pde – Atchison Rd – Fields Rd – Macquarie Rd – Ingleburn Rd – Chester Rd – Cumberland Rd – Minto Rd – Redfern Rd – Pembroke Rd – Leumeah Rd – O'Sullivan Rd – Rudd Rd – Queen St – Broughton St – Hurley St	Campbelltown Rd, Crossroads	Camden Rd, Campbelltown
Campbelltown City Council		
Blaxland Rd	Narellan Rd, Campbelltown	Campbelltown Rd, Campbelltown
Leumeah Rd – Hollylea Rd	Campbelltown Rd, Leumeah	Bus Terminal
Canterbury and Burwood Councils ²		
Beamish St – Seventh Ave – Fifth Ave – Burwood Rd – Victoria St East – Shaftsbury Rd – Meryla St	Canterbury Rd, Campsie	Meryla St, Burwood
Drummoyne Council		
Great North Rd – Bickleigh St – Wymston Pde – Irene St	Lyons Rd, Fivedock	Great North Rd
Hornsby Council		
George St – Bridge Rd	Pacific Hwy, Hornsby	Pacific Hwy, Hornsby
Jersey St – Station St	Bridge Rd, Hornsby	Pacific Hwy, Hornsby
Pembroke St	Epping Rd, Epping	Langston Pl, Epping
Hawkesbury City Council		
Bourke St – March St	Windsor St, Richmond	East Market St, Richmond

² Access to STA Kingsgrove depot not listed

ROUTE	FROM	TO
Kogarah Council		
Connells Point Rd – Woniora Rd	King Georges Rd, South Hurstville	King Georges Rd, Hurstville
Hillcrest Ave – Hurstville Rd	Woniora Rd, Hurstville	Oatley Pde, Oatley
Jubilee Ave	Princes Hwy, Kogarah	Railway Pde, Kogarah
Ormond Pde	Woniora Rd, Hurstville	Railway Pde, Hurstville
Park St – English St travel in described direction only	Jubilee Ave, Kogarah	Princes Hwy, Kogarah
Ramsgate Rd – Park Rd – Augusta St – Norman St – Balfour St – Elizabeth St	Rocky Point Rd, Ramsgate	Railway Pde, Allawah
Regent St – Railway Pde	Princes Hwy, Kogarah	Woniora Rd, Hurstville
Ku-ring-gai Council		
Addison Ave – Archbold Rd – Owen St – Sydney Rd – Tyron Rd – Melbourne Rd – Wellington Rd – Crana Ave – Allambie Ave – Adelaide Ave	Babbage Rd, Roseville	Sydney Rd, East Lindfield
Brisbane Ave – Melbourne Rd	Sydney Rd, East Lindfield	Adelaide Ave, East Lindfield
Earl St – Moore St	Archbold Rd, Roseville	Addison Ave, Roseville
Yanko Rd - Doncaster Ave - The Comenarra Pkwy - Fox Valley Rd	Ryde Rd, West Pymble	Pacific Hwy, Warrawee
Lane Cove Council		
Longueville Rd – Little St – Central Ave – Longueville Rd	Epping Rd, Lane Cove	Epping Rd, Lane Cove
Liverpool City Council		
Moore St – College St – Elizabeth St – Elizabeth Dr	Hume Hwy, Liverpool	Hume Hwy, Liverpool
Riverside Rd – Homestead Ave	Newbridge Rd, Chipping Norton	Homestead Park, Chipping Norton
Scott St – Bigge St	Memorial Ave, Liverpool	Hume Hwy, Liverpool
North Sydney and Willoughby Councils		
Arthur St	Pacific Hwy, North Sydney	Warringah Fwy, North Sydney
Berry St	Pacific Hwy, North Sydney	Miller St, North Sydney
Blue St – Miller St	Pacific Hwy, North Sydney	Falcon St, North Sydney
Falcon St – Alexander St	Willoughby Rd, Crows Nest	Pacific Hwy, Crows Nest
Forsyth St – High St – Stan St	Penshurst St, Willoughby	Willoughby bus depot
McMahon St – High St – Victoria Ave – Anderson St – Help St – Orchard Rd	Penshurst St, Willoughby	Chatswood Station
Tenilba Rd – Harden Ave	Eastern Valley Way, Northbridge	Sailors Bay Rd, Northbridge
Willoughby Rd	Pacific Hwy, Crows Nest	Warringah Fwy, Naremburn
Parramatta City Council		
Hassall St – Parkes St – Church St – Argyle St – Wentworth St	James Ruse Dr, Rosehill	Parkes St, Parramatta
Hope St – Arthur St – Alice St – Harris St – Macarthur St	James Ruse Dr, Rosehill	Victoria Rd, Parramatta
Wilde Ave – Phillip St – Church St	Victoria Rd, Parramatta	Victoria Rd, Parramatta

ROUTE	FROM	TO
Penrith City Council		
Andrews Road	The Northern Road, Mt Pleasant	Castlereagh Rd, Cranebrook
Coreen Avenue	Parker St, Penrith	Castlereagh Rd, Penrith
Fairlight Rd	Mulgoa Rd, Mulgoa	Schoenstatt Monestry
Old Bathurst Rd	Great Western Hwy, Emu Plains	Pearces Bus depot, Emu Plains
Russell St	Great Western Hwy, Emu Plains	Old Bathurst Rd, Emu Plains
Silverdale Rd	Mulgoa Rd, Wallacia	Nepean River
Randwick City and Waverley Councils ³		
Anzac Pde	Beauchamp Rd, Maroubra	La Parouse Loop
Arthur St – Clara St – High St	Belmore Rd, Randwick	Anzac Pde, Kensington
Bondi Rd – Campbell Pde – Military Rd – Lancaster Rd – Peel St – Military Rd	Sandridge St, Bondi Beach	Old South Head Rd, Vaucluse
Bronte Rd – Albion St	? at Bondi Junction Station	Frenchmans Rd, Randwick
Bumborah Point Rd – Military Rd	Botany Rd, Matraville	Anzac Pde, Little Bay
Bunnerong Rd	Botany Rd, Matraville	Anzac Pde, Little Bay
Canara Ave – Yarra Rd – Woomera Rd – Bega Ave – Mirrabooka Cr	Anzac Pde, Little Bay	Little Bay Rd, Little Bay
Cook St – Belmore Rd – Perouse Rd – Oberon St – Arden St – Malabar Rd – Torrington Rd – Marine Pde – McKeon St – Duncan St – Malabar Rd – Beauchamp Rd	Cowper St, Randwick	Denison St, Hillsdale
Cowper St	Frenchmans Rd, Randwick	Alison Rd, Randwick
Franklin St – Wassell St – Dampier St – Macquarie St – Hastings Ave – Little Bay Rd	Bunnerong Rd, Matraville	Anzac Pde, Little Bay
Maroubra Rd	Bunnerong Rd, Pagewood	Marine Pde, Maroubra Beach
Oceanview Ave	Military Rd, Vaucluse	Old South Head Rd, Vaucluse
Prince Edward St – Zions Ave – Nix Ave – Bilga Cres	Anzac Pde, Malabar	Anzac Pde, Malabar
Rockdale City Council		
Gertrude St – Levy St – Innesdale Rd	Princes Hwy, Arncliffe	Marsh St, Airport Hilton Hotel
Taylor Ave – Godfrey St – Railway St	Princes Hwy, Banksia	Frederick St, Rockdale
Walz St – Watkin St	Railway St, Rockdale	Frederick St, Rockdale
Ryde City Council ⁴		
Balaclava Rd – Macquarie University	Epping Rd, Marsfield	Herring Rd, Macquarie Park
Kent Rd – Herring Rd	Lane Cove Rd, North Ryde	Macquarie Centre
Pittwater Rd – Blenheim Rd – Coxs Rd	Epping Rd, North Ryde	Lane Cove Rd, North Ryde

³ Access to STA Waverley depot not listed⁴ Access to STA Ryde depot not listed

ROUTE	FROM	TO
Vimiera Rd – Waterloo Rd – Culloden Rd – Talavera Rd – Busaco Rd	Epping Rd, Marsfield	—
Sutherland Shire Council		
Denman Ave – Cawarra Rd – Parraweena Rd	Kingsway, Caringbah	Taren Point Hotel
Captain Cook Dr	Taren Point Rd, Caringbah	Endeavour Field, Woolooware
Old Princes Hwy – The Grand Pde	Princes Hwy, Kirrawee	Sutherland Oval
Rawson Rd (Old Princes Hwy) – Flora St	Princes Hwy, Loftus	Princes Hwy, Sutherland
Sydney and South Sydney City Councils		
Albion St	Elizabeth St, Surrey Hills	Flinders St, Surrey Hills
Bathurst St ⁵	Western Distributor	George St
Bent St, ? Loftus St/Young St ⁶	Phillip St	Alfred St
Chalmers St	Elizabeth St, Surrey Hills	Cleveland St, Surrey Hills
Circular Quay East – Alfred St – George St ⁷	?Phillip St	Railway Sq
Eddy Ave – Rawson Place ⁸	Elizabeth St, Surrey Hills	George St, Haymarket
Erskine St ⁹	York St	Clarence St
Fitzroy St – Foveaux St	Anzac Pde, Surrey Hills	Elizabeth St, Surrey Hills
Hay St ¹⁰	Elizabeth St, Surrey Hills	George St, Haymarket
Link Rd – Epsom Rd	South Dowling St, Zetland	Botany Rd, Rosebery
Market St – York St – Druitt St – Kent St – Market St ¹¹	George St	Western Distributor
Mentmore Ave	Epsom Rd, Rosebery	Cressy St, Rosebery
Moore Park Rd – Driver Ave – Lang Rd	Anzac Pde, Moore Park	Anzac Pde, Moore Park
Oxford St – Liverpool St ¹²	Crown St, Darlinghurst	Elizabeth St
Phillip St – Elizabeth St ¹³	Alfred St	Cleveland St, Surrey Hills
Pitt St ¹⁴	Hay St, Haymarket	Railway Sq
Rothschild Ave – Cressy St – Dunning Ave	Epsom Rd, Rosebery	Sita Coaches, Rosebery
York St – Druitt St – Clarence St ¹⁵	Bradfield Hwy	Bradfield Hwy
Warringah Shire Council		
Booralie Rd – Thuddungra Rd – Namba Rd	Mona Vale Rd, Terrey Hills	Waratah Park
Evans St – Lumsdaine Dr travel in described direction only	Carrington Pde, Harbord	Carrington Pde, Harbord
Fisher Rd	Pittwater Rd, Dee Why	Lynwood Ave, Dee Why
Lynwood Ave – Fisher Rd North – South Creek Rd –	Fisher Rd, Dee Why	Fisher Rd, Dee Why

⁵ Subject to Regulation 80A⁶ Subject to Regulation 80A⁷ Subject to Regulation 80A⁸ Subject to Regulation 80A⁹ Subject to Regulation 80A¹⁰ Subject to Regulation 80A¹¹ Subject to Regulation 80A¹² Subject to Regulation 80A¹³ Subject to Regulation 80A¹⁴ Subject to Regulation 80A¹⁵ Subject to Regulation 80A

ROUTE	FROM	TO
Campbell Ave – Lynwood Ave travel in described direction only		
Oliver St – Bennett St – Adams St – Carrington Pde	Pittwater Rd, North Manly	Evans St, Harbord

NORTHERN REGION

Road No	Road Name	Starting point	Finishing point	Comments / Conditions
09	NEW ENGLAND HIGHWAY	ENTIRE LENGTH		
Armidale City				
7708	Old New England Highway	SH9 northern roundabout	Grafton Road (MR76)	
000	Dumaresq Street	Marsh St (RR7708)	Faulkner Street	Access bus terminal
076	Armidale-Grafton Road	Barney/Marsh Intersection	SH9 southern roundabout	
Tamworth City				
000	Roderick Street	Marius Street	Peel Street	
000	Peel Street	Roderick Street	Transit Centre	Access bus terminal
10	PACIFIC HIGHWAY	ENTIRE LENGTH		
Tweed Heads City Council				
RR7733	Wharf Street/Tweed Street/ Terranora Terrace/Old SH10	NSW/Qld Border	SH10 interchange	
Bryon Bay				
000	Ewingsdale Road (Shirley St)	SH10	Butler Street	
000	Lawson Street	Shirley Street	Fletcher Street	
000	Fletcher Street	Lawson Street	Marvell Street	
000	Marvell Street	Tennyson Street	Jonson Street	
000	Jonson Street	Marvell Street	Lawson Street	Access bus terminal
000	Tennyson Street	Marvell Street	Browning Street	
000	Bangalow Road	Tennyson Street	SH10	
545	Coast Road	Bryon Bay	Ballina	via Lennox Head bypass - restricted access within township
Ballina				
000	Angels Beach Road	Coast Road	Banglow Road	
000	Bangalow Road	Angels Beach Road	Pacific Highway (SH10)	
MacLean				
000	Yamba Road/River Street	SH10	Cameron Street	
000	Cameron Street	River Street	SH10	
Coffs Harbour				
000	Moonee Street	Woolgoolga Rd (SH10)	High Street	
000	High Street	Moonee Street	Woolgoolga Road (SH10)	
000	Combine Street	SH 10 (Pacific Hwy)	Elizabeth St	Access bus terminal
000	Elizabeth Street	Combine Street	McLean Street	
000	McLean Street	Elizabeth St	SH 10 (Pacific Hwy)	
Kempsey				
000	Belgrave Street	Smith Street (SH10)	Stuart Street	
000	Stuart Street	Belgrave Street	Forth Street	Access bus terminal
000	Forth Street	Stuart Street	Smith Street (SH10)	

Port Macquarie

000	Hastings River Drive	SH10	Park Street	
000	Park Street	Hastings River Drive	Buller Street	
000	Buller Street	Park Street	Horton Street	
000	William Street	Horton Street	Murray Street	
000	Murray Street	William Street	Clarence Street	
000	Clarence Street	Murray Street	Short Street	
000	Short Street	Clarence Street	Buller Street	
000	Horton Street	Buller Street	Gordon Street	
000	Gordon Street	Horton Street	Hastings River Drive	
011	Oxley Highway	Hastings River Drive	Pacific Highway (SH10)	

HUNTER REGION

Route	Starting Point	Finishing Point
MR335 - Cobbs Road, Wyong Road	Sydney Newcastle freeway	MR335 - The Entrance Road
MR336 - The Entrance Road, George St, Victoria St, York St, Masons Parade and Memorial Drive	The Entrance	Pacific Highway at West Gosford
Pacific Highway	Sydney Newcastle freeway at Kariong	MR336 at Dane Drive roundabout
Pacific Highway	Racecourse Rd/Mann St intersection at Gosford	Hunter Regional Boundary
F3 and John Renshaw Drive	Hawkesbury River	New England Highway at Beresfield
New England Highway	Pacific Highway at Hexham	Hunter Regional Boundary
MR505 - Terrigal Drive	MR336 - The Entrance Road	Ocean View Drive
MR108 - Tourle St, Cormorant Rd and Nelson Bay Road	MR316 - Industrial Drive	Nelson Bay
Stockton Street, Church Street, Government Road, Victoria Parade and Shoal Bay Road	MR108 - Nelson Bay Road	Nelson Bay RSL
Dane Drive, Dennison Street, Baker Street, Mann Street, Burns Crescent and Manns Street	Pacific Highway - Dane Drive roundabout	Pacific Highway at Etna Street
MR604 - Brunker Road	Pacific Highway at Highfields	MR223 - Lambton Road
MR604 - Belford Street and Tudor Street	MR223 - Lambton Road	Gordon Avenue
Gordon Avenue	MR604 - Tudor Street	MR82 - Parry Street
Selma Street	MR82 - Parry Street	Pacific Highway - Hunter Street
MR326 - Hanbury St and Vine St	Pacific Highway - Maitland Road	MR316 - Industrial Drive
MR316 - Industrial Drive	MR326 Vine Street	MR108 - Tourle Street
MR82 - Link Road, Thomas St, Newcastle Road, Griffiths Rd, Donald St and Parry St	Sydney Newcastle freeway	Pacific Highway - Stewart Avenue
Port Stephens Drive	MR108 - Nelson Bay Road	Salamander Way
Salamander Way	Port Stephens Drive	MR108 - Nelson Bay

Route	Starting Point	Finishing Point
Commerce Street, Albert Street and Pulteney Street	Pacific Highway - Victoria Street	Pacific Highway - Victoria Street
Failford Road and The Lakes Way	Pacific Highway	Forster

General Note - All state roads in the Hunter Region appear satisfactory for 14.5m bus travel.

SOUTHERN REGION

Type	Road No	Road Name	Starting point	Finishing point	Conditions
ACT Border to Kosciusko National Park					
14.5 Bus	19	Monaro Hwy	ACT border	Snowy Mountains Hwy (SH4) at Cooma	Pick up & setting down point at BP Snowstop, Cooma.
14.5 Bus	4	Snowy Mountains Hwy	Monaro Hwy (SH19), Cooma	Kosciusko Road (MR 286),	
14.5 Bus	286	Kosciusko Road	Snowy Mountains Hwy (SH4)	Perisher Valley Ski Tube and Carpark	Pick up & setting down points at Snowy River Visitors Centre Jindabyne; Sawpit Ck Education Centre; Ski Rider Hotel Wilsons Valley; Sponars Chalet Diggers Ck; and Smiggin Holes Carpark.
14.5 Bus	677	Alpine Way	Kosciusko Road (MR 286)	Friday Flat Terminal, Thredbo	Pick up & setting down point at Bullocks Flat Ski Tube.

Rd No	Road Name	Starting point	Finishing point	Conditions
STATE ROADS				
001	Princes Hwy,	F6 Southern Freeway at Yallah	Vic border	Proceed with caution at the southbound approach to the bridge over Wagonga Inlet at Narooma
004	Snowy Mountains Hwy	Princes Hwy (SH1)	Monaro Hwy (SH19)	
019	Monaro Hwy	ACT border	Victorian border	
051	Kings Highway	Yass Rd (MR 52), Queanbeyan	Princes Hwy (SH1), Batemans Bay	
079	Goulburn - Doughboy Rd	Auburn St, Goulburn	Kings Hwy (MR51), Doughboy	

Type	Road No	Road Name	Starting point	Finishing point	Conditions
MITTAGONG AREA					
14.5 Bus	260 258 000 645	Old Hume Hwy	Hume Hwy (SH2), Aylmerton	Hume Hwy (SH2) near Sutton Forest	Pick up & setting down points at Mittagong and Berrima.
14.5 Bus	000	Centennial Rd, Bowral	Old Hume Hwy	Kirkham Rd	Pick up & setting down points at Craigieburn Family Resort.
14.5 Bus	000	Boronia St, Bowral	Centennial Rd	Bowral Country Club	
14.5 Bus	000	Kirkham Rd	Centennial Rd	Mittagong Rd (MR 260)	
14.5 Bus	260	Mittagong Rd, Bowral Rd	Kirkham Rd	Old Hume Hwy, Mittagong	

Type	Road No	Road Name	Starting point	Finishing point	Conditions
Kiama - access to Blowhole					
14.5 Bus	000	Gipps St, Kiama	Princes Hwy (SH1), approved B-Double Route	Collins St	
14.5 Bus	000	Collins St, Kiama	Gipps St	Terralong St	
14.5 Bus	264 000	Terralong St, Kiama	Collins St (Joins Route Approval for access from Jamberoo)	Kiama Blowhole	Height restriction under railway bridge 3.4 metres. Detour via Railway Pde
14.5 Bus	000	Railway Pde, Kiama	Terralong St	Bong Bong St	
14.5 Bus	000	Bong Bong St, Kiama	Railway Pde	Manning St	

14.5 Bus	000	Manning St, Kiama	Terralong St	South Kiama Dr	
14.5 Bus	000	South Kiama Dr, Kiama	Manning St	Princes Hwy (SH1)	
Gerringong/Gerroa - access to Gerroa Boat Fisherman's Club					
14.5 Bus	571	Belinda St, Gerringong	Princes Hwy (SH1), approved B-Double Route	Fern St	
14.5 Bus	571	Fern St	Belinda St, Gerringong	Gerroa Boat Fisherman's Club	

Type	Road No	Road Name	Starting point	Finishing point	Conditions
Albion Park Rail - Jamberoo					
14.5 Bus	025	Illawarra Hwy,	Princes Hwy (SH1), Albion Park Rail, approved B-Double Route	Terry St (MR266), Albion Park	
14.5 Bus	266	Terry St, Albion Park	Jamberoo Rd	Churchill St, Jamberoo	Pick up & set down at Jamberoo Recreation Park
14.5 Bus	266	Churchill St, Jamberoo	Jamberoo Rd	Allowrie St (MR264)	
Jamberoo - Kiama					
14.5 Bus	264	Allowrie St, Jamberoo	Churchill St	Jamberoo Rd	Pick up & set down in Jamberoo
14.5 Bus	264	Jamberoo Rd	Allowrie St, Jamberoo	Terralong St, Kiama	
14.5 Bus	264 000	Terralong St, Kiama	Jamberoo Rd	Collins St	Joins Route Approval for access to Kiama Blowhole
14.5 Bus	264	Spring Creek Dr, Kiama	Terralong St	Princes Hwy (SH1), approved B-Double Route	

SHIRE OF TALLAGANDA**Braidwood**

000	Elrington St	Lascelles St (MR 51)	Wilson St	
000	Wilson St	Elrington St	Wallace St (MR 51)	

SHIRE OF EUROBODALLA**Long Beach, North Batemans Bay**

7629	Long Beach Rd	Princes Hwy (SH1)	YMCA Complex, Long Beach	Entry and exit at the YMCA Complex to be in a forward direction
------	---------------	-------------------	--------------------------	---

Batemans Bay - Moruya via Batehaven

000	Clyde St, Batemans Bay	Princes Hwy (SH1)	Orient St	
000	Orient St, Batemans Bay	Clyde St	Beach Rd	
560 7630	Beach Rd	Princes Hwy (SH1), Batemans Bay	George Bass Dr, Surf Beach	Koorunga Coastal Retreat: left in & right turn out only - U-turn bay at Sunshine Bay Primary School
7630	George Bass Dr	Beach Rd, Surf Beach	North Head Dr, Moruya Heads	
000	Tomakin Rd	George Bass Dr (RR7630), Tomakin	Princes Hwy (SH1) Mogo	Left turn from Tomakin Rd to Princes Hwy not permitted - alternate route via Broulee Rd / Princes Hwy intersection
Rd No	Road Name	Starting point	Finishing point	Conditions
7630	North Head Dr	George Bass Dr, Moruya Heads	Princes Hwy (SH1), Moruya	Left turn from North Head Dr to Princes Hwy not permitted - alternate route via Broulee Rd / Princes Hwy intersection

Mossy Point - Broulee

000	Annetts Pde, Mossy Pt	George Bass Dr (RR7630)	Coronation Dr	Direct route only
000	Coronation Dr, Broulee	Annetts Pde	Grant St	
000	Grant St, Broulee	Coronation Dr	Broulee Rd	
000	Broulee Rd	Grant St, Broulee	Princes Hwy (SH1)	

Tuross Head

7628	Hector McWilliam Dr	Princes Hwy (SH1)	Craddock Rd	
000	Allenby Rd	Hector McWilliam Dr	Beach St	
000	Beach St	Allenby Rd	Marlin St	
000	Marlin St	Beach St	Evans Rd	
000	Evans Rd	Marlin St	Hawkins Rd	
000	Hawkins Rd	Evans Rd	Craddock Rd	
000	Craddock Rd	Hawkins Rd	Hector McWilliam Dr	
Dalmeny - Kianga - North Narooma				
7627	Mort Ave, Dalmeny	Princes Hwy (SH1)	Noble Pde	
7627	Noble Pde, Dalmeny	Mort Ave	Amhurst St	
7627	Amhurst St, Dalmeny	Noble Pde	Dalmeny Dr	
7627	Dalmeny Dr	Amhurst St, Dalmeny	Princes Hwy (SH1), north Narooma	
Narooma				
000	Willcocks Ave, Narooma	Princes Hwy (SH1)	Ballingalla St	Right turn from Willcocks Ave to Princes Hwy not permitted - alternate route via Ballingalla St and Montague St
000	Ballingalla St	Willcocks Ave	Montague St	
000	Montague St	Ballingalla St	Princes Hwy (SH1)	
BEGA VALLEY SHIRE				
Bermagui				
320	Cobargo-Bermagui Rd	Princes Hwy (SH1), Cobargo	Wallaga Lake Rd	
272	Wallaga Lake Rd	Princes Hwy (SH1). south of Tilba Tilba	Lamont St	
000	Lamont St	Wallaga Lake Rd	Montague St	
272	Bunga St	Lamont St	Young St	
000	Young St	Bunga St	Montague St	
000	Montague St	Young St	Lamont St	
000	Wallaga St	Young St	Lamont St	
North Bega				
000	Bridge St	Princes Hwy (SH1)	Anderson St	
000	Anderson St	Bridge St	Bega Cheese Factory	
000	West St	Princes Hwy (SH1)	Ridge St	
000	Ridge St	West St	Buckajo Rd	
000	Buckajo Rd	Ridge St	Grevilla Winery	Entry & exit at southern access only
Rd No	Road Name	Starting point	Finishing point	Conditions
Merimbula				
000	Merimbula Dr	Princes Hwy, Millangandi	Market St	
7622	Market St	Merimbula Dr	Arthur Kaine Dr	
7622	Arthur Kaine Dr	Market St	Toallo St	
7622	Toallo St	Arthur Kaine Dr	Princes Hwy, Pambula	
Eden				
000	Imlay St	Mitchell St	Bass St	
000	Bass St	Imlay St	Calle St	Travel permitted in direction listed only
000	Calle St	Bass St	Mitchell St	
000	Mitchell St	Calle St	Imlay St	

In the RTA Southern Region a Controlled Access Bus may operate on B-Double routes contained in the *Permit Orders for the Operation of B-Doubles, Road Trains & 4.6m High Vehicles* as amended.

WESTERN REGION

In the RTA Western Region a Controlled Access Bus may operate on 25 metre B-Double and Road Train routes contained in the *Permit Orders for the Operation of B-Doubles, Road Trains & 4.6m High Vehicles*, as amended.

SOUTH WESTERN REGION

Road No	Route / Road	Starting point	Finishing point	Comments / Conditions
	Yass to Cootamundra	Comur St - Yass	Cootamundra Railway Stn	Via Yass Junction (Faulder AV), Bowning, Binalong, Galong, Wallenbeen, Harden
	Victorian Border to Barooga	Victorian Border	Vermont St Barooga	Via Nanguria St, Barooga; Corowa Rd via MR550; Deniliquin Rd Tocumwal; SH17 Newell Hwy Tocumwal.



Routes NOT suitable for Controlled Access Buses★

SYDNEY REGION

Road Name	Starting Point	Finishing Point
State Roads		
Galston Rd ¹⁶	Mountview Pde, Hornsby Heights	Calderwood Rd, Galston
Military Rd - Bradleys Head Rd - Athol Wharf Rd	Spit Rd, Mosman	Taronga Zoo Wharf
Bankstown City Council		
Christina Rd – Waldron Rd - Carlingford St	Woodville Rd, Villawood	Clapham Rd, Regents Park
Randwick City Council		
Botany St	Anzac Pde, Kingsford	Bunnerong Rd, Kingsford
Doncaster Ave – Abbotsford St	Alison Rd, Kensington	Anzac Pde, Kensington
South Sydney City Council		
Bourke St – Phillip St	Botany Rd, Alexandria	Elizabeth St, Redfern
Dunning Ave	Cressey Sy, Rosebery	Gardeners Rd, Rosebery
Elizabeth St – Redfern St – Chalmers St	Bourke St, Waterloo	Cleveland St, Redfern
Joynton Ave	Epsom Rd, Zetland	O'Dea Ave, Zetland
Mentmore Ave	Cressey Sy, Rosebery	Harcourt Pde, Rosebery
<i>Zetland and Rosebery area</i>		
Sydney City Council		
Argyle St	George St, The Rocks	Kent St, Millers Point

NORTHERN REGION

Road No	Road Name	Starting point	Finishing point	Comments / Conditions
	NOT APPLICABLE			

HUNTER REGION

Road No	Road Name	Starting point	Finishing point	Comments / Conditions
	NOT APPLICABLE			

¹⁶ Subject to Regulation 80B

★ — This is a list of roads that have been assessed and determined to be unsuitable for Controlled Access Bus operations. If a road does not appear on this list it **DOES NOT** mean that the road **IS** suitable for a Controlled Access Bus. Controlled Access Buses can only operate on roads meeting the requirements of the Roads and Traffic Authority's manual on *Route Assessment for 14.5 metre buses*.

SOUTHERN REGION

Road No	Road Name	Starting point	Finishing point	Comments / Conditions
SH25	Illawarra Hwy	Tongarra Lane	Jamberoo Mountain Rd	
MR264	Jamberoo Mountain Rd	Jamberoo Rd	Illawarra Hwy	
MR261	Moss Vale - Nowra Rd	Sheepwash Rd at Fitzroy Falls	Main Rd at Cambewarra	

WESTERN REGION

Road No	Road Name	Starting point	Finishing point	Comments / Conditions
MR253	Jenolan Caves Rd	Intersection MR253 and Great Western Hwy (SH5) at Hartley	Jenolan Caves	
MR 253	Jenolan Caves Rd (via Oberon)	Jenolan Caves	Intersection MR253 and Great Western Hwy (SH5) at Bathurst	

SOUTH WESTERN REGION

Road No	Road Name	Starting point	Finishing point	Comments / Conditions
	NOT APPLICABLE			

★ — This is a list of roads that have been assessed and determined to be unsuitable for Controlled Access Bus operations. If a road does not appear on this list it DOES NOT mean that the road IS suitable for a Controlled Access Bus. Controlled Access Buses can only operate on roads meeting the requirements of the Roads and Traffic Authority's manual on *Route Assessment for 14.5 metre buses*.